WEATHER FORECAST

Victoria and Vicinity—Fresh northerly winds; colder, with scattered snow flurries.

Vancouver and Vicinity—Fresh to strong northerly winds, becoming colder, with snow flurries.

The Daily Colonist.

(ESTABLISHED 1858)

COLONIST TELEPHONES

Advertising	Empire 4114
Business Office	Empire 4114
Circulation	Garden 1812
Job Printing	Garden 5241
Editorial Rooms	Empire 4171
Social Editor	Empire 3311

NO. 49—EIGHTY-FIRST YEAR | VICTORIA, BRITISH COLUMBIA, WEDNESDAY, FEBRUARY 8, 1939 | FOURTEEN PAGES

DE VALERA IS TAKING FULL POWER AGAINST EXTREMIST ELEMENTS

New Bills May Resurrect Public Safety Act in Ireland and Restore Military Tribunal—Deprecates Hot-Headed Statement of Independent Senator—Force Not the Solution

DUBLIN, Feb. 7 (AP).—Prime Minister Eamon de Valera introduced bills today to maintain the Government of Eire's "position and authority" against the illegal Irish Republican Army, whose campaign of terrorism has caused Great Britain to place a special guard over the King and Queen and public buildings.

Details of the bills were not disclosed at once, but informed sources said they would give the Government wide powers against extremist elements, particularly the I.R.A. which aims at drastic action to sever all Ireland from the Crown.

POLICY ATTACKED

The I.R.A.'s policy of violent attack by bombings throughout England was attacked by Mr. De Valera in a stormy Senate debate. It was reported the new bills might go so far as to resurrect the Public Safety Act and restore a military tribunal.

Joining forces with Britain to suppress the I.R.A., Mr. De Valera declared he would not allow another body to speak for the lawful Government, and that he was against using force to obtain a union of Eire and the six northern counties.

In a debate on partition—the cleavage between Eire and Northern Ireland—Mr. De Valera deprecated a statement of an independent senator, P. T. Kelly, on the wave of I.R.A. terrorism in Britain. Kelly said he "regretted that the

Continued on Page 2, Column 3

TWO OFFICIALS ASSASSINATED

Chinese Employed by Japanese-Sponsored Government Slain as Traitors

SHANGHAI, Feb. 7 (AP).—The killing of two officials of the Japanese-sponsored reformed government today brought to forty-seven the number of known political assassinations in this area.

Chow Chi-Tang, counsellor of the puppet government's finance ministry, was shot while riding through the streets of the International Settlement. His assailant pinned a note on his body saying "You are a traitor." Soo Che-Dong, a tax collector, also was shot by a lone gunman.

LIVES ARE THREATENED

It was learned authoritatively that twenty-four other Chinese officials of the regime have received letters threatening death unless they sever connections with the Japanese.

Thirty-four of the forty-seven assassinations have occurred in the international concessions. Thirteen were in the French concession. Others have occurred in Japanese-occupied territory, but no figures are available.

Most of those killed were Chinese who had accepted office in the Japanese-controlled regime, but police recorded twelve killings of persons who Chinese said were anti-Japanese agitators.

Nelson Plans to Replace Trams

NELSON, B.C., Feb. 7 (CP).—A report recommending establishment of a bus transportation system to replace the existing municipally-owned street railway was adopted by the city council tonight.

The report, drawn up by the street railway committee, suggested $35,000 be borrowed from the Federal Government at low interest under the Municipal Improvements Assistance Act.

The council instructed City Engineer R. E. Potter to draw up specifications of the buses and obtain prices.

BANKER FOUND DEAD

NEW YORK, Feb. 8 (AP).—Clayton J. Morse, fifty-five, president of the Bankers Service Corporation and the Coronado Gold Mine, Inc., whose trial on conspiracy charges opened in Federal Court yesterday, was found dead in his West Side apartment early today.

PAGE DIRECTORY

Comics	Page 11
Culbertson on Bridge	Page 4
Editorials	Page 4
Financial	Page 5
Jane Dixon	Page 11
"Love Comes Last"	Page 6
Radio Programmes	Page 14
Shipping and Travel	Page 9
Social Notes	Page 8
Sport	Page 10
Theatres	Page 3
Women's Clubs	Page 7

MERCURY IN QUICK FALL

Frigid Temperatures Given As Warning for the Northwest—Seiner Safe

PORTLAND, Feb 7 (AP).—Temperatures tumbled in the Northwest tonight, but snow, the most severe in many sections since the paralyzing blizzards two years ago, relented slightly in its general onset east and west of the Cascade Divide.

The United States Weather Bureau posted small craft warnings along the Coast and warned the region to prepare for frigid temperatures, particularly in Washington and Eastern Oregon. Although the forecast included additional snow, there appeared little danger of serious traffic and communication tie-ups.

SEINER IS SAFE

The sixty-eight-foot seiner Sonny Boy, unreported after a squall early yesterday off Yaquina Head, Ore., was safe tonight with its crew of nine after a coast guard amphibian plane sighted it in the Strait of Juan de Fuca. The boat, en route from San Francisco to Bainbridge Island, Wash., had been the object of a search by coast guard stations from the California line to Puget Sound.

An Oregon Highway Department worker escaped death on the North Santiam Road near Bend today by leaping from a light truck just before it was smothered in a huge snowslide.

An unidentified motorist and two other state trucks were pulled from the snow in the same sector.

FAMILIES MAROONED

About twelve families employed by the Government at Crater Lake Park in the Southern Cascades were reported marooned by snow mounting to a depth of 129 inches. The group was well housed in Winter quarters and there were sufficient supplies to meet emergency conditions.

Highway crews cleared a narrow lane up the twisting road to Timberline Lodge on Mount Hood to give twenty guests at the resort access to the main route to Portland.

Nanaimo Has Snowfall of Eight Inches

NANAIMO, Feb. 7. — Constable Georgeson, British Columbia Police highway patrol, reaching Nanaimo from Port Alberni at 9 o'clock tonight, reported little snow between Alberni and Parksville. From there about six inches is general, with eight inches in Nanaimo.

The only accident reported to police through snowy conditions was that of Ernest Ware, of Victoria, whose car was damaged to the extent of $400 when in collision with a truck driven by a Japanese at Coombs.

After Earthquake in Concepcion

This Latest Original Photograph From Chile Earthquake Area Shows the Wreckage of Buildings in the Plaza in Concepcion, Where More Than 3,000 Persons Died. The Death Toll Is Estimated at Approximately 30,000.

Appeasement Is Recommended to Jews and Arabs

Bitter Quarrels Complicate Conference in London Intended to Settle Future Status in Palestine—Unable to Bring the Delegates Together

LONDON, Feb. 7 (AP).—Prime Minister Chamberlain today recommended his policy of "personal" appeasement to Jews and Arabs as two bitter quarrels complicated the conference called to settle the future of Palestine.

First of all the Arabs refused to sit in conference with Jewish delegates, forcing Mr. Chamberlain to address the delegations separately. Then the Arabs squabbled among themselves over permitting moderate Palestine Arabs to sit in the conference. The first scheduled business discussion had to be postponed.

IRRECONCILABLE ARABS

Malcolm MacDonald, Secretary for the Colonies, and Richard Butler, Under-Secretary for Foreign Affairs, tried to reconcile the moderate and radical Arabs until 4 o'clock this morning, but when the Arabs arrived at St. James' Palace in their native costumes and surrounded by their bodyguard the moderate delegates were not present.

Mr. Chamberlain, referring to the Arab attitude toward joint meetings with the Jewish delegates, told the Arabs "the first essential step to understanding is personal contact."

The Prime Minister congratulated

Continued on Page 2, Column 2

TRACTOR ROAD PLAN APPROVED

Roadway to Great Slave Lake Greatest of Kind in Canada

OTTAWA, Feb. 7 (CP). – Final sanction was given today by Hon. T. A. Crerar, Minister of Natural Resources, for construction of a Winter tractor road connecting the Peace River division of the Northern Alberta Railways with Great Slave Lake, almost 400 miles farther north.

This will be the greatest roadway of its kind in Canada. It will serve the purpose of a railway and tractors drawing ten or more trailers will ply along it. Departmental officials expect that next year the pitchblende concentrates from Eldorado Mines, gold concentrates from the Yellowknife Mines and the fish from Great Slave Lake will be hauled to the railway over this road.

DIRECT CONNECTION

For the return trip food supplies and construction materials will be hauled north. It will furnish a direct connection between the mining fields and the farm lands around Fort Vermilion in Northern Alberta and the Peace River districts.

In the past the only communication with the mining fields was by air in the Winter and in the Summer most of the supplies went by water, through Slave River with a portage at Fort Smith to McMurray.

DEAL BEHIND BARS

LONDON, Ont., Feb. 7 (CP).—A business deal behind the bars in Middlesex County Jail was disclosed today with the reported sale by Melville Campbell, convicted bank robber, of a slice of his peanut machine business in Toronto to Louis Kaman, serving a month's term on a lottery charge.

POPE HAS MILD INDISPOSITION

Pontiff Confined to Bed—Conserving Strength for Week-End Programme

VATICAN CITY, Feb. 7 (AP).—Pope Pius, confined to his bed by a mild case of influenza, expressed determination today to go through with a strenuous week-end programme celebrating the anniversaries of the Lateran Accord of 1929 with Italy and his coronation in 1922.

The Pope canceled audiences today and "took all precautions" because of his indisposition, said persons having access to his apartments.

CONSERVING STRENGTH

This was done chiefly to conserve his strength for the Consistory of all Italian bishops at which the Pontiff is expected to discuss present relations with the Fascist regime on the tenth anniversary of the Lateran Accord.

Although influenza aggravated the Pope's chronic asthma and made breathing somewhat more difficult than usual, his medical attendants indicated they did not regard his condition as dangerous.

Cold Snap Continues In Alberta

EDMONTON, Feb. 7 (CP).—Northern Alberta's cold snap continued tonight with the temperature dropping to 43 below zero at Edmonton at 9.30 p.m., P.S.T.

The official Dominion Meteorological Service reading was two points higher than the 45-below mark registered at the same time by the Federal Department of Transport's equipment at Edmonton Airport, six miles distant.

The meteorological service reported that pressure remained high, indicating the cold weather would continue.

WOULD SIDE WITH ITALY

Mayor Houde Says Quebec Frenchmen Are Fascists by Blood

MONTREAL, Feb. 8 (CP).—The Gazette today quotes Mayor Camillien Houde as saying in an address that French-Canadians of Quebec are Fascists by blood if not by name and if England should go to war with Italy their sympathies would be with the Italians.

Mayor Houde, who spoke last night before the Young Men's Supper Club at the Y.M.C.A., is quoted by The Gazette as follows.

"You appear to be surprised when I say the sympathies of the French-Canadian would be with Italy in the event of war between that country and England. I would ask you to remember that the great majority of French-Canadians are Roman Catholics and that the Pope is in Rome.

ON ITALY'S SIDE

"The French-Canadians don't want to go to war . . . if war happens—and the possibility it may seems more probable every day—and Italy is on one side and England on the other, the sympathy of the French-Canadians in Quebec will be on the side of Italy.

"We French-Canadians are not Latins but Normans, but we have become Latinized over a long period of years. The Canadians are Fascists by blood but not by name.

"The Latins have always been in favor of dictators. Back in the Roman days when they didn't have an emperor to dictate to them, they elected one.

UNDER DICTATORS

"Now, the French-Canadians have always been under dictators. When they came over to this country they were under the power of Louis XIII. Then came Cardinal Richelieu—a dictator and a cardinal at the same time, which made him an absolute dictator with full authority over the Communists of that time.

"And then came the seigniors and finally the parish priest.

"French-Canadians have always followed one man: Papineau, La-

Continued on Page 2, Column 5

HENSHAW OFF ON RETURN FLIGHT

British Flyer Leaves Capetown in Attempt to Break Round-Trip Record

CAPETOWN, Feb. 7 (CP-Havas).—Alex Henshaw, young British flyer who yesterday lowered the London-Capetown record, took off tonight for England in an attempt to break the round-trip mark.

Henshaw, twenty-four-year-old native of Mablethorpe, England, is shooting at the record of 5 days, 17 hours, 28 minutes, established in November, 1937, by Flying Officer A. E. Clouston and Mrs. Betty Kirby-Green, of London.

He began the flight from Gravesend, on the Thames estuary, early Sunday, and reached Capetown in thirty-nine and one-half hours, almost five and one-half hours better than the outward-bound time made by Clouston and Mrs. Kirby-Green.

STRANDED MOTORISTS SAFE IN FARMHOUSES

SWAN VALLEY, Idaho, Feb. 7 (AP).—Ten persons, including three women and a baby, found shelter in isolated farmhouses tonight after some of them had been stranded in automobiles in a blizzard since Monday.

Raymond Shane, highway engineer, said six automobiles—and two snowploughs sent to extricate them—became stalled in drifts between this Southeastern Idaho town and Ririe twenty-five miles to the northwest.

Launches New Move In House to Cancel Bren Gun Contract

Manion Motion Ruled Out by Speaker—Ruling Upheld on Division—Stevens Would Instruct Committee to Consider Cancellation

OTTAWA, Feb. 7 (CP).—A fresh move toward cancellation of the Bren gun contract was launched in the House of Commons today by Hon. H. H. Stevens (Cons., Kootenay East), who declared it was "the most unfortunate basis on which Canada could start a huge expenditure for defence." –

Mr. Stevens moved an amendment to the motion of Grant McNeil (C.C.F., Vancouver North) that the Bren gun contract and the report of the Davis Commission be referred to the committee on public accounts.

The amendment would order the contract and report referred to a committee of the whole House "with instructions to the committee to consider the advisability of cancelling the said contract."

HOUSE BACKS RULING

Earlier Speaker Pierre Casgrain ruled out of order an amendment moved yesterday by Hon. R. J. Manion, Conservative leader, that the contract be canceled, which the Speaker said completely negatived

Continued on Page 2, Column 3

LOYALISTS REJECT DEMAND FOR UNCONDITIONAL SURRENDER AND DECIDE TO CONTINUE FIGHTING

Spanish Cabinet Announces Intention to Defend Remaining Territory—Safe Conduct Assurances Stumbling Block in Armistice Negotiations—Recognition of Franco Likely

PERPIGNAN, France, Feb. 7 (AP).—Spanish Government officials announced tonight the hard-pressed Juan Negrin Cabinet had decided to continue the fight in defence of the one-fourth of Spanish soil still in its hands. The announcement indicated insurgent General Franco had repeated his demand for unconditional surrender to end the thirty-month civil war—an insistence which brought a breakdown in peace negotiations.

The Government's decision was made known shortly after Julio Alvarez Del Vayo, Foreign Minister, conferred at Perpignan with members of the Spanish Cortes (parliament).

"Our Government, which is the result of the people's will, has decided to pursue the fight to the end," said Alvarez Del Vayo tonight. "The means at our disposal in the central zone can permit us to prolong the fight for some months."

CONDITION IS REJECTED

The insurgents were said to have remained adamant in refusing the Government's last condition for peace—safe conduct from Spain for leaders of Leftist parties, labor unions and military forces who now are in the central Government zone.

Reports came from Central Spain that General Jose Miaja, commander in the Madrid-Valencia zone, was determined on a fight to the finish, and was convinced the Government was in "splendid position" to continue the struggle, despite the loss of Catalonia.

France and Great Britain were reported to have sought the safe conduct assurances from the insurgents, Franco's refusal apparently was conveyed through British representatives.

TO RETURN TO VALENCIA

LONDON, Feb. 7 (CP).—Premier Juan Negrin and his Government intend to return shortly to Valencia and "resist to the end" insurgent

Continued on Page 6, Column 3

Archbishop Is Not Too Slow To Take a Hint

LONDON, Feb. 7 (CP).—The Church of England Assembly today adopted a resolution urging every bishop or clergyman retire at a fixed age, normally seventy-five. Cosmo Gordon Lang, Archbishop of Canterbury, who is seventy-four, remarked "that was very nearly a unanimous vote—a fact of which I'll take notice."

Vote Large Sum to Aid Duck Supply

NEW YORK, Feb. 7 (AP).—Ducks Unlimited Incorporated, an organization devoted to the protection of game preserves in the Northland, today voted $125,000 for restoration of duck territory in Canadian provinces. The work, to be carried on by permission of the Provincial Governments, will be done in co-operation with a similar Canadian organization. Louis H. Barkhauser of Chicago was elected president to succeed Louis H. Egan of St. Louis.

FRIENDSHIP OF ITALY SOUGHT

France Warns Against Menacing Her Security—Foreign Policy Upheld

PARIS, Feb. 7 (CP-Havas).—France tonight offered her friendship to Italy, but warned "we cannot permit any foreign state to threaten the integrity of Spain."

In a speech followed by a 290-to-16 Senate vote of confidence in the Government's policies abroad, Foreign Minister Bonnett told the Upper Chamber that France would regard any foreign infringement of Spanish independence as a direct menace to her own national and imperial security.

The Foreign Minister re-emphasized his Government's desire to make the Franco-German "no war" declaration the basis for wholehearted collaboration with the Reich, but insisted that France would continue cultivating its relations with the states of Central and Eastern Europe.

The French nation, he maintained, would not accept limiting its diplomatic activity to the territory of its own empire. "On all continents France has interests and friendships to defend."

Concerning Spain, Bonnet declared all France wants is respect by Premier Mussolini of his pledges under the Anglo-Italian accord to evacuate his troops from the Iberian Peninsula.

For her part, France will guard her own sovereignty and will "not permit any government whatever (an evident reference to the Spanish Government ministers) to exercise its sovereignty on French soil."

SOLD FOR A DOLLAR

QUEBEC, Feb. 7 (CP).—A short abandoned railroad branch line once operated by the Canadian National Railways between Jemmerais and Montmorency, has been sold to Quebec County Council for $1. The council was charged by four interested municipalities to arrange division of the property between them and direct construction of a highway to replace the line.

REFERS ISSUE TO CONGRESS

Roosevelt Asks for Provision for Relief as Originally Estimated

WASHINGTON, Feb. 7 (AP).—President Roosevelt flung the relief issue back in the face of Congress today with an assertion that unless more money is appropriated for the Works Progress Administration millions now dependent upon assistance from the United States Government, may "be stranded" by early Summer.

Specifically, he asked for the $150,000,000 which Congress, in an economy effort, lopped from his estimate of relief needs for the present fiscal year.

He urged "immediate consideration" of his request, but the two key men in the situation in the House of Representatives—Chairman Taylor (Democrat, Colorado), of the appropriation committee, and Chairman Woodrum (Democrat, Virginia), of the sub-committee in charge, made it plain no action would be taken for several weeks.

SEES NO CHANGE

"I don't see that the situation has changed, and I have not changed my view that the $725,000,000 we have already appropriated will be enough," Woodrum said.

Every relief worker, Mr. Roosevelt said, has an average of three dependents. Consequently, he told Congress, from 4,000,000 to 8,000,000 persons now receiving governmental assistance may be deprived of it after April 1, depending upon the method of administration that is chosen, if the extra money is not voted.

The President said 350,000 had been dropped since October.

Italo-Soviet Trade Accord Is Announced

ROME, Feb. 7 (CP-Havas).—A new Italo-Soviet trade accord ending the year-old commercial and economic dispute between the two powers was signed here tonight.

The new pact will increase annual trade between Italy and the Soviet Union from 400,000,000 to 1,000,000,000 lire ($50,000,000). Soviet imports are to be paid for in blocked Italian lire, which will be used for Soviet purchases on the Italian market.

Soviet Russia will largely sell Italy such basic commodities as coal, wheat, oil, naphtha and timber, in exchange for manufactured goods.

FIVE KILLED IN PALESTINE

JERUSALEM, Feb. 7 (CP-Havas).—Three Jews and two Arabs were killed in disorders in various parts of Palestine today.

WOULD OPPOSE JEWISH STATE

Nazi Official Says Zionist Reservation Should Be Established

BERLIN, Feb. 7 (AP).—Dr. Alfred Rosenberg, head of the Nazi party's foreign political section, told a gathering of diplomats and newspapermen tonight Europe could never tolerate a Jeish state.

He advocated a "Jewish reservation" somewhere, but not in Palestine.

"Palestine is too small to take all the Jews. A Zionist state as contemplated aims not at making a home for the Jews in Palestine, but at creating a Pan-Jewish centre of power in the Near East," said Dr. Rosenberg, Chancellor Hitler's commissioner for ideological education of the German people.

NO JEWISH STATE

"The question remains whether the democracies are willing to set a self-contained territory apart large enough to hold 15,000,000 Jews. I am using the word 'reservation' by design because there can be no question now or in the future of setting up a Jewish State."

Dr. Rosenberg said he regarded Alaska as unsuitable for such a reservation and "too close to Canada and the United States to be safe from racial dangers."

The "reservation," said Rosenberg, should be placed under some form of international control or police "because if left to themselves the Jews inevitably would despoil and massacre each other."

Join in Search for Fishermen Missing Out of Cape Scott

Dominion Fisheries Patrol Vessels Ordered to Assist in Hunt for Two Frederikson Brothers—No Trace of Them After Six Days

CAPE SCOTT, B.C., Feb. 7 (CP).—Federal and provincial authorities joined tonight in a search for two brothers of this tiny Northern Vancouver Island hamlet, missing six days on a fishing trip.

Two Dominion fisheries patrol vessels joined the hunt for Hans and Lars Frederiksen while a British Columbia Police constable organized a third party at nearby Shushartie.

ON FISHING TRIP

Hans, twenty-nine-year-old rancher, and his fisherman brother, Lars, twenty-seven, left here last Wednesday on what they planned as a short fishing trip to Scott Islands, a small group lying a few miles off Cape Scott, settlement of thirteen persons, on the extreme northwestern tip of Vancouver Island.

Since then no trace has been found of them or their twenty-four-foot gasboat, Black Barnacle.

A storm blew up after they left and a search vessel was unable to negotiate the choppy sea and treacherous rip tides between here and the Scott Islands until yester-

Continued on Page 6, Column 3

LISTER BRIGADE CROSSING BORDER

Mainstay of Spanish Government Forces Retreats Before Insurgents Into France

LE PERTHUS, France, Feb. 8 (AP).—The Enrique Lister Brigade, one of the mainstays of the Spanish Government army in Catalonia began moving across the frontier into France here shortly after midnight.

Passage of the 15th Artillery Corps of the famous brigade marked the beginning of the exodus of veteran fighting men who held the Government lines as best they could until after the surrender of Barcelona on January 26.

Unlike tens of thousands of Spanish soldiers who had preceded them in a continuous stream of mixed and tattered uniforms, or no uniforms at all, men of the Lister Brigade were well uniformed, well disciplined and cheerful.

Victoria Boy Scout Leaders Re-elected At Annual Meeting

Charles Hensley, President, and Other Members of Executive Committee Given Additional Twelve-Month Term in Office—Reports Presented

ALL the officers of the Boy Scouts' Association, Victoria district, were returned by acclamation at the annual meeting of the organization, which was held last evening in the headquarters, 1034 Johnson Street.

Charles Hensley was chosen to act as president for another twelve months, and other officers are as follows: First vice-president, Hew Paterson; second vice-president, G. H. Stevens; treasurer, Raymond W. Jones; secretary, Warwick Rawson; auditor, G. H. Stevens; district commissioner, Major J. Wise.

Executive committee: Dr. J. L. Murray Anderson, F. J. Baker, E. G. Beaumont, Rev. Arthur Bischlager, J. Y. Copeman, H. M. Ellis, Major H. B. Hunter, D.S.O., Freeman King, Mrs. A. Mainprize, Major H. Nation, Dr. William Newton, Mrs. Hew Paterson, Col. Eric Pepler, D.S.O., Mrs. A. H. C. Phipps, Guy M. Shaw, Mrs. K. C. Symons, W. H. Wightman, Col. A. W. R. Wilby, Mrs. A. Woodcroft, J. Graham, Major L. McQueen, J. A. Shaw, E. C. Manning, W. Harvey, Mr. Hoy, F. Saxton-White and Rev. Bro. E. B. Walsh.

EXTENDS THANKS

Mr. Hensley extended his thanks to his fellow officers and members of the executive committee for their support during the past year, and voiced his appreciation for the confidence they showed in re-electing him president of the association.

Major Wise spoke on forthcoming events concerning scouting in this district. He said that while nothing definite had been done in connection with the scheduled visit of Their Majesties, there was a possibility the Scouts might see service along the procession route.

BILLETS NECESSARY

The commissioner mentioned there would be Scouts from Up-Island in Victoria and it will be necessary to find billets for them. One plan was to have them camp in Beacon Hill Park if satisfactory arrangements could be made. A letter was read from the North Quadra group offering the use of their headquarters, Glasgow Avenue, as billets for the Scouts at the time of the visit of the King and Queen.

Major Wise said it was hoped to arrange a rally for Lord Tweedsmuir, Governor-General of Canada, and Chief Scout of the Dominion, when he visits Victoria the latter end of March. He thought this would be an opportune time for the presentation of medals to three members of St. Mary's Troop, who distinguished themselves by saving two men from drowning last Summer.

BADEN-POWELL DINNER

He announced that the annual Baden-Powell birthday dinner would take place in Spencer's dining-room on February 25 at 7 p.m. All Scouters, Rovers and presidents and members of group committees are invited to attend.

It was reported there are between 900 and 1,000 Scouts, Cubs and Rovers in the Victoria district, which has twenty-two troops. The treasurer's report showed the association to be in a very good financial condition.

Major Hunter, assistant district commissioner, reported that approximately 300 boys, representing ten troops, went to camps last Summer. This was an increase over 1937. He also stated that a number of new troops had been started in the district.

Mrs. Phipps, district Cub commissioner, reported that Cub activities in the district were going ahead well. There are over 300 boys in this division of the association.

YEAR'S WORK IS REVIEWED

G. B. Kitto Chosen President of Anti-Vivisection Society at Annual Meeting

G. B. Kitto was unanimously elected president of the Canadian Anti-Vivisection Society, Victoria, at the annual general meeting of the society held in the Y.W.C.A. last night, filling the vacancy caused by the death of David Leeming.

W. B. Pease was chosen as honorary president, and R. A. Pease, Vancouver, as honorary vice-president. Other officers were elected as follows: First vice-president, Madame B. Vivenot; second vice-president, Henry Webster; board of directors, Miss Dora Kitto, Miss N. Wyles, Mrs. L. Roseboom, Mrs. H. Landman, Mrs. James S. Stewart, H. Wood, H. Pate, George Read; ladies' committee, Mrs. J. Iverson, Miss J. Ewing, Mrs. W. Hornsby, Miss A. Bossie, Miss G. Shrapnel, Mrs. J. Watson, Mrs. E. Boyd, Mrs. F. Saxton-White, Mrs. P. Rismuller, Mrs. K. Skilton, Miss N. Colquhoun, Mrs. N. P. Blandy, Mrs. W. Biggin, Mrs. M. McLean, Mrs. R. Knight and Mrs. Patrick Bennett.

Reviewing the activities of the society during the past year, Mr. Kitto referred with deep regret to the passing of Mr. Leeming, whom he spoke of not only as a valued supporter of the cause, but also as a personal friend of the majority of the members.

GROWING MOVEMENT

Animal experimentation was increasing to an appaling extent, the president declared, but on the other hand the anti-vivisection movement was growing very rapidly, and there had been a considerable increase in membership in Great Britain and the United States. He maintained that statistics proved that all diseases which were the subject of animal experimentation were increasing to a very alarming extent, and that, notwithstanding statements to the contrary, the death rate of these diseases was steadily rising.

"It behooves everyone to protest against any attempt to interfere with personal liberty and bodily freedom," Mr. Kitto declared.

That the anti-vivisection movement was becoming a very real force was proved by the vigorous campaign that was being waged to discount the work of the movement, Miss Dora Kitto, secretary, stated in her annual report. Miss Kitto said that the society in Victoria was making its influence felt, and was keeping in close touch with kindred organizations throughout the world. She concluded with an appeal for further support from all those in sympathy with the cause.

Particular reference was made by the president to the untiring work for animals carried on by Madame Vivenot.

Vigorous condemnation of the practice of vaccination was expressed during a general discussion.

HOSPITAL IS BEING BUILT

Zeballos Branch of Red Cross Holds Meeting and Names Officers

ZEBALLOS, Feb. 7.—The annual general meeting of Zeballos Branch of the Red Cross Society was held at the Golden Gate Hotel Coffee Shop recently, and attended by representatives of mining companies, mine employees, business houses and other residents.

The meeting was presided over by Major George Nicholson, president of the branch, who presented his annual report disclosing a total of $14,000 having been raised to date towards the cost of the hospital now nearing completion in the settlement. Major donations include a grant of $5,000 from the Provincial Government, $2,500 from the Privateer Mine and $1,000 from the Spud Valley Mining Co., Ltd., per A. B. Trites. Another substantial amount included in the total is the sum of $700 raised locally by the Zeballos and the Privateer Mine Women's Auxiliaries.

D. M. Sinclair, honorary treasurer of the branch, submitted a detailed balance sheet and statement of the contributions, and his report was unanimously adopted, with a vote of thanks along with it.

Officers elected: Honorary president, D. S. Tait, Victoria; honorary vice-presidents, Ritchie Nelson, Allan W. Ford, O. T. Bibb and Ray Pitre; president, Major George Nicholson, M.C.; vice-presidents, S. B. Trites, J. Munro Goss and J. J. Frumento; honorary treasurer, D. M. Sinclair; honorary secretary, King Richardson; executive, Mesdames Mary Holland and T. Gibson, J. W. Murray, T. F. Dawson, J. Cullins, T. A. Pickard, R. Thistle, H. Biladeau, L. R. Brown, Roy Clothier, Con Carlson, H. H. Vickers, Clayton Rogers and Herbert Fong.

The Zeballos Hospital is now nearing completion, being built under the supervision of Matt Glenday.

The building will cost approximately $15,000, and between $5,000 and $6,000 to equip and furnish.

The Zeballos branch now has the responsibility of raising this further $7,000, and an appeal is being made to all those interested in the development of this mining district.

LAUNCHES NEW MOVE TO CANCEL CONTRACT

Continued from Page 1

the main motion. Dr. Manion challenged the ruling which was supported by a vote of 141 to 52.

Mr. Stevens objected to the issue going before the public accounts committee because there were no instructions to that body and, in any event, with an overwhelming majority of Government supporters on it, "it would be difficult to get an impartial discussion."

At the same time, Mr. Stevens assured the C.C.F. member and his associates that if all attempts failed to carry the amendment the Conservative group would vote for Mr. McNeil's main motion.

In the division on the Speaker's ruling, Mr. McNeil voted with the Opposition against the ruling.

The contract was "improvident," Mr. Stevens said, and should be cancelled so the Government could start on a fresh basis its expenditure of the $63,000,000 to be voted this year for defence purposes.

STATES HIS OBJECTIONS

Mr. Stevens said he objected to the contract because it was exclusive in that the Inglis firm would have on its premises the only machinery, although it was owned by the Government, capable of making the gun, and because a clause in the contract contemplated manufacture of rifles, pistols and other arms in the Inglis plant.

Another objection he had was based on the clause entitling the company to $20,000 for preliminary expenses.

Under the contract the Government was to pay the cost of converting and equipping the plant. This was a direct conradiction of a statement made by the deputy defence minister two years ago to the effect the Inglis Company had plants capable of manufacturing munitions.

The first thousand guns were not to be delivered until between two and three years after the signing of the contract. The justification advanced for the contract was haste and the guns would not be delivered for three years.

APPEASEMENT RECOMMENDED

Continued from Page 1

the Jews on their "discipline and restraint" in Palestine.

SEPARATE ENTRIES

The Jews and Arabs had entered St. James' Palace by separate entrances to hear Mr. Chamberlain. The Arabs were welcomed first.

The Jews will state their case to British representatives tomorrow. The British delegation will meet with Arabs as soon as they settle their internal difficulties, but is prepared to negotiate with separate Arab delegations if necessary.

Developments of the day strengthened a widely-held belief that Great Britain must put into operation her own plan, said to be for a "United States of Arabia." Under this plan Palestine would be divided into two autonomous cantons, each with a government controlling immigration in its own area. The two states would be associated with other Arab states in an Arab federation.

Jews in Palestine also were at odds on policies. A student strike today at the Hebrew University at Jerusalem against Jewish participation in the London conference caused fist fights in lecture halls.

Revisionist students quit their studies and paraded the campus, shouting "the Jewish agency is selling Jews down the river."

NELSON, B.C., Feb. 7 (CP).—Nelson bundled up tonight when a forty-six-mile-an-hour wind whistled through the city as the mercury fell to 15 degrees above zero. The wind blew snow on the ground into deep drifts.

Noted Soldiers Are Here

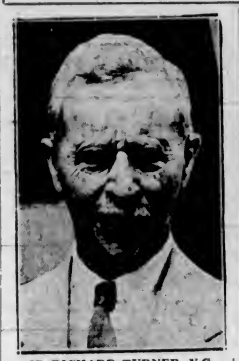

SIR RICHARD TURNER, V.C.

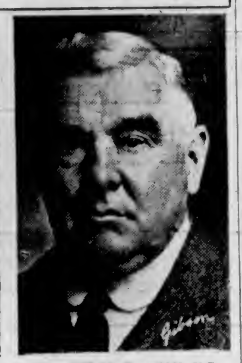

COL. CYRUS W. PECK, V.C.

MEMBERS of the Canadian Pension Commission, who arrived in Victoria yesterday to consider pension cases here. Lieut.-General Sir Richard E. W. Turner, V.C., K.C.B., K.C.M.G., D.S.O., whose headquarters are in Ottawa, was former commander of the Second Canadian Division. Colonel Peck, V.C., D.S.O., was war-time commander of the Sixteenth Battalion, Canadian Scottish Regiment, and is Western judge of the Federal Pensions Board. His home is in Sidney. Sir Richard Turner is staying at the Empress Hotel. The hearing of pensions cases will commence tomorrow in the postoffice building, when G. H. Sedger, pensions advocate for the Veterans' Bureau, will represent the pensioners.

bomb explosions occurred in various parts of the British Isles and have been continuing. Power centres and railroads have been chief objects of attack.)

FORCE NOT SOLUTION

Mr. De Valera, in reply to Mr. Kelly, maintained force would not solve the problem.

"If I thought it would be effective," the Prime Minister said, "I would feel perfectly justified in using force to prevent coercion of the peoples of Armagh and other nationalist communities in Northern Ireland."

The Public Safety Act which it was believed may be reintroduced, was first passed in 1931, and provides for trial of political offences by a military court without the right of appeal.

Later the act was repealed, and then brought into force again in 1935, remaining until December, 1937, when the new Constitution went into effect.

TAKING FULL POWER AGAINST EXTREMISTS

Continued from Page 1

ultimatum sent by the I.R.A. to the British Foreign Secretary had not been sent by the Irish Government.

Ignoring protests of the Senate chairman, Kelly read a list of twelve men charged in Bow Street police court yesterday, in London with conspiracy to cause explosions and, amid interruptions, added:

"As long as we have young men of that class prepared to make sacrifices and take risks, the ultimate freedom of Ireland is assured."

(At trial of the twelve it was disclosed an ultimatum had been sent to Viscount Halifax, Foreign Secretary, on January 13, giving him four days to withdraw British forces from Ireland, threatening the penalty for failure would be active intervention in Britain's "military or commercial life." Four days later

WOULD SIDE WITH ITALY

Continued from Page 1

Fontaine, Cartier, Laurier, Patenaude and LaPointe.

"It is evident, therefore, the French-Canadians and the English cannot have the same mentality.

WIDENING GULF

"And the Government in Quebec at the present moment is doing everything in its power to widen the gulf between these mentalities to an even greater degree.

"Take the Padlock Law, which has the backing of the clergy. Do the English in the Province of Quebec or in Montreal City want it? No. Do the French-Canadians want it? Yes.

"How can you make these two mentalities agree."

CREDIT MUST BE PROTECTED

Subject Discussed by Local Heads—Annual Meeting Next Week

The Credit Granters' Association, at its luncheon meeting yesterday in Spencer's dining-room altered the method of conduct and had a round table discussion of matters connected with credit granting and the difficulties that were encountered by them in preventing advantage being taken by those who practice questionable lines in the securing of credit.

The subject was introduced by O. M. Prentice, who had worked out under various classifications the methods that were employed. This started with impersonation, which was usually fairly easy to detect and could be dealt with in the courts.

In the discussion that took place in which nearly all present offered their views based on experience, the opinion was expressed that attempts at false deals should be checked up. If persons succeeded in getting away with their early attempts, they were encouraged to follow up with additional ones. The necessity of securing full identification in cases of those who might seek credit was stressed as most important.

The meeting next week will be the annual session when the directors for the year will be elected.

The vice-president, L. W. Cox, as chairman of the programme committe, stated that following the annual meeting next week, there would be a series of meetings with addresses of outstanding importance, as follows: On February 21, Col. Brooke Stephenson on "The Home Loan Building Scheme"; on February 28, Joseph Rose on "If War Comes"; on March 7, G. A. Yardley, collector of customs; March 14 is at present vacant as to a speaker; and on March 21, Ald. Archie Wills will speak.

MEETING AT GANGES

SALTSPRING ISLAND, Feb. 7.—A Technocracy meeting will be held at Ganges on Saturday next, when H. Clarke will speak on "Is Science to Do the Job?" and R. Plater on "Youth and Technocracy."

Cabinet Meets at Residence of B.C. Prime Minister

CONFINED to his home temporarily with a slight cold, Premier Pattullo presided over a meeting of the Provincial Executive at his residence yesterday morning, where routine departmental orders were considered. No public announcement followed. The majority of the Cabinet attended the meeting. Later in the day the Premier returned to his office at the Legislative Buildings for a while.

Soroptimists Are Planning Fashion Show

The first Soroptimist Club to be organized in the Maritime Provinces was reported at the monthly meeting of the Victoria Soroptimist Club held last night in The Colonist board room. The new club is at Moncton, N.B.

The Victoria club, it was decided, will sponsor the Spring fashion show to be held at the Hudson's Bay Company's store on Friday and Saturday, March 10 and 11, with Mrs. R. E. Greenslade as convener. The February dinner meeting of the club will be on Tuesday, February 21, at the Zetland tearooms, when Dr. Olga Jardine will give a talk on New Zealand.

Miss Nellie Jones was welcomed as a new member. The president, Miss Marjorie Holmes, was in the chair.

NANAIMO HUNTER FINED

NANAIMO, Feb. 7.—J. Godfrey was fined $25 and costs here today for having a deer in possession out of season. Godfrey was hunting cougar and had shot the deer for food when arrested by Game Warden James Deware.

B.M. Clarke
711 YATES STREET
Gresham Hosiery
No. 340, All-Silk Chiffon Ringless
75c

See the New
QUAKER OIL RANGE
C. J. McDOWELL
1000 DOUGLAS

For Bad Winter Coughs, Mix This Remedy at Home

Quick Relief. Big Saving. So Easy. No Cooking.

This well known recipe is used by many thousands of housewives, because they have found that it gives them a much more dependable remedy for distressing winter coughs. It's so easy to mix—a child could do it.

From any druggist, get 2½ ounces of Pinex, a compound containing Norway Pine, in concentrated form, well known for its effect on throat membranes.

Then make a syrup by stirring two cups of granulated sugar and one cup of water a few moments, until dissolved. It's no trouble at all, and takes but a moment. No cooking needed.

Put the Pinex into a 16 oz. bottle and add your syrup. This gives you 16 ounces of cough remedy, unusually quick-acting and dependable, and you get four times as much cough medicine for your money. It never spoils, and is very pleasant—children love it.

You'll be surprised by the way it takes hold of severe coughs, giving quick, satisfying relief. It loosens the phlegm, soothes the irritated membranes, and helps clear the air passages. Money refunded if it doesn't please in every way.

B.C. ELECTRIC
Modern Cookery
Makes ALL cooks GOOD COOKS, and good ones BETTER

Even the most experienced cooks are astonished at the difference a modern range makes in their cooking. Automatic oven heat control assures flakier pie crust, fluffier cakes . . . eliminates baking failures. New, high-speed broilers seal in more flavor in grilled foods.

It's true. And in addition to better cooked foods, modern ranges save hours of kitchen time, effect economies in both food and fuel. Well worth getting rid of your old stove for these important aids.

Visit our Douglas Street Showrooms, see our new electric and gas ranges and let us give you particulars of generous installation allowances, liberal trade-ins and easy terms.

McCLARY
You don't have to stoke this range; it's a McClary gas model that thrives on hard work. There's a handy smokeless broiler, roomy warming compartment, convenient recessed base and automatic oven heat control. It's yours for only $5.00 down and easy payments.
Cash Price - - - - $117.50

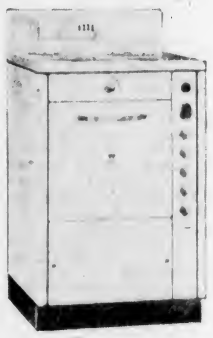

MOFFAT
Styled for today's kitchens is this smart 1939 Moffat Electric range. It's one of the most practical, clean and economical ranges ever built. This Moffat has a porcelain enamel cooking top, one-piece oven, Cook-Quick elements, Therm-O-Matic oven heat control. A really marvelous model. $5.00 down installs it in your kitchen.
Cash Price - - - - $137.00

MAGIC CHEF
Here's a superb gas range to make life easy. You'll like its smart styling. You'll appreciate its Red Wheel Regulator that does the oven watching. You'll want the insulation that keeps heat in and cuts fuel costs. You'll delight in Magic Chef's non-clog top burners that light without matches. You'll enjoy easy, smokeless broiling. For $5.00 down, we'll install this range in your home. Easy payments for the balance.
Cash Price - - - - $175.00

GURNEY COMBINATION
If you like the warmth and comfort of the coal and wood range, yet desire the convenience and efficiency of electric cooking—choose this smart Gurney "Bungalow" combination model, with automatic oven heat control, smart porcelain enamel finish, convenient height oven and kick-in base. It's one of the finest, and only $5.00 down installs it. Easy terms.
Cash Price $184.45

B.C. ELECTRIC

WOOL DRESSES
In Black, Rust, Laurel, Green, Cinnamon, Wine and Grey. Tailored styles. Very much reduced at
$7.95 and $12.50
Scurrah's LIMITED
728-730 YATES E 7811

HOTEL Stewart SAN FRANCISCO
DOWN TOWN
On Geary St. just above Powell—principal Stores and Theatres are within easy walking distance on the level
WITH BATH $3 UP SINGLE $4.50 UP DOUBLE
EXCELLENT DINING ROOM AT MODERATE PRICES
Send for Folder—gives complete Tariff, describes points of interest
Chas. A. & Margaret Stewart, Proprietors
GOLDEN GATE INTERNATIONAL EXPOSITION • 1939

Specials in Odd Lines
⅓ to ½ Off
See Our Windows
F. W. FRANCIS
1210 Douglas Street

Try the new Western Electric Audiphones. Free Audiometer Test. Batteries and repairs for all makes.
VICTORIA HEARING-AID CO.
812 Union Bldg. G 1828
R. S. H. Tye, Manager

THE GREATEST CHARACTER ACTOR OF OUR TIME IN HIS FINEST PERFORMANCE

HELD OVER! SHOWING FOR 3 DAYS MORE!
TODAY, THURSDAY AND FRIDAY!

A WITTY SATIRE OF FASCINATING PEOPLE . . . AGAINST A BACKGROUND OF THE SOUTH SEAS, WHERE THE CONVENTIONS OF CIVILIZATION ARE FORGOTTEN!

AT 12:47, 2:59, 5:00, 7:20, 9:31

Charles LAUGHTON in "The BEACHCOMBER"

ELSA LANCHESTER—From the Story by SOMERSET MAUGHAM

EXTRA! NEW MARCH OF TIME!

The First Factual Screen Story of the Problem Which Is Shocking the World . . . The True Story of the Plight of 6,000,000 Victims of Today's Intolerance and Terror.

"THE REFUGEE"

SPORTS NOVELTY — WORLD NEWS

STARTS SATURDAY!
JAMES CAGNEY ● PAT O'BRIEN
IN
"ANGELS WITH DIRTY FACES"

CAPITOL

FREE PARKING! STANDARD GARAGE, 925 YATES ST.

DOMINION
TODAY AND THURSDAY ONLY!
TYPHOON AHEAD! . . . MUTINY BELOW!
At 1:50, 4:31, 7:00, 9:41
Victor McLaglen
Chester Morris
IN
"PACIFIC LINER"
With WENDY BARRIE
FRIDAY!
ALICE FAYE
CONSTANCE BENNETT
JOAN DAVIS
In
"TAIL SPIN"
With
CHARLES FARRELL
ALSO! At 12:51, 3:26, 6:01, 8:36
"PERSONAL SECRETARY"
With
WILLIAM GARGAN ● JOY HODGES
FREE PARKING! 925 Yates Street

WALLACE BEERY ● MICKEY ROONEY
WITH THRILLS! HEART THROBS AND ROARING LAUGHTER IN
"Stablemates"
ENDS TODAY
DITA PARLO JOHN LODER
A Film Event Based on a World Event
"MADEMOISELLE DOCTEUR"
EVENING SHOW CONT. FROM 6:30
OAK BAY
MATINEE WED. AT 2 P.M.

COLUMBIA
LAST TIMES TODAY
AT 12:45, 4:00, 8:00
WILLIAM POWELL
MYRNA LOY · LUISE RAINER
IN
THE GREAT ZEIGFELD
FANNY BRICE ● FRANK MORGAN
—PLUS—
STAN LAUREL ● OLIVER HARDY
in
"BEAU HUNKS"
EXTRA — FOX NEWS
10c 12:30-2 ● 15c 2-7:30

PLAZA
ENDS TODAY
PAT O'BRIEN · SLIM SOMMERVILLE
Edward L. Horton ● Adolphe Menjou
"THE FRONT PAGE"
The Greatest Film Sensation Since Talkies Were Born
—PLUS—
LETS MAKE A NIGHT OF IT
Buddy ROGERS · June CLYDE · Claire LUCE
A UNIVERSAL PICTURE
CARTOON — SPORTS
12-1, 10c 1-5, 15c 5 On, 25c

POLIFLOR
For finer floors with half the effort
Wax

A reader states that after trying hard to get a government job, he's now having a rest. He seems to have been successful.

Says Industries of B.C. Not Receiving Sufficient Support

Wider Purchasing of Provincial Products Urged By E. G. Rowebottom, Deputy Minister of Trade And Industry, Addressing Kiwanis Club

GREATER support for the industries of British Columbia, wider purchasing of the foodstuffs and other products of the province were vigorously urged by E. G. Rowebottom, deputy minister of trade and industry, addressing the weekly luncheon meeting of the Kiwanis Club in the Empress Hotel yesterday.

"Provincial industries are not receiving the support that should be given to them," Mr. Rowebottom declared. "In British Columbia we are manufacturing the finest of woolen goods, foodstuffs, shoes, clothing, furniture, paints and oils, and numerous other products, but we're missing the boat because people don't seem to care where the goods they purchase are made.

PRODUCING THE BEST

"Price shouldn't be the main consideration when purchasing. If the quality is good—and the best is to be had right here in British Columbia—and the prices reasonable, we should purchase within our own province."

It was well recognized, he said, that new industries were needed here, but it could not be expected that new industries would be opened up unless the fullest possible support were accorded to those that the province at present had.

"You would be astounded if you knew how many of our big companies in British Columbia are importing from outside goods that could be, and are being, produced in the province. That applies to the average citizen, too. If each would only support local products and manufactures, the province would soon be in a much better position financially and from the point of view of employment," the deputy minister asserted.

DEPARTMENTAL BRANCHES

Describing the activities of his department, which is still in its first year, Mr. Rowebottom explained that the department was divided into three branches: the bureau of trade extension, the British Columbia travel bureau and the bureau of economics and statistics. Dealing first with the travel bureau, he mentioned that the 160,504 foreign automobiles that entered the province last year represented an increase of 4,106, in a year when most of the states down the Coast showed a decrease in tourist travel. He predicted that, by co-ordinating the efforts of all travel bureaus and agencies and the department, the number of cars visiting the province could be doubled within a few years.

A "See British Columbia First" campaign was strongly advocated by Mr. Rowebottom, who remarked that many motorists in British Columbia who traveled farther afield were overlooking scenic attractions in this province that were unsurpassed anywhere else.

ADVERTISING B.C.

The speaker also gave details of the vigorous advertising campaign that his department was at present undertaking in the leading newspapers and periodicals of the continent.

During the past year, he said, the bureau of trade extension had been able to make some very satisfactory contacts for several industries in British Columbia, and also was endeavoring to attract new industries to the province. The bureau of economics and statistics had compiled during the past year two important trade reports covering a very wide field. The 1937 report would be issued in about ten days, and the 1938 report already was on its way, he said.

Mr. Rowebottom was introduced by Harold M. Diggon, and was thanked by Austin Curtis, president.

Annual Banquet Set for Friday

The Army and Navy Veterans' annual banquet will be held at the Empress Hotel next Friday, at 7 p.m. Members who have not yet obtained their tickets are requested to do so early as the number is limited.

The annual meeting of the Provincial Command will be held on Saturday, when delegates from the province will assemble at the Victoria unit for their deliberations.

The finance committee of the Victoria unit will meet next Tuesday, at 7:30 p.m., and the executive committee will assemble at 8 o'clock on the same evening.

The bi-monthly boxing exhibition will be held in the Army and Navy clubrooms on Saturday evening and a card of first-class bouts has been arranged.

At the Theatres

ERROL FLYNN IS DASHING AVIATOR

Star Puts Ancient Flying Machine Through Intricate Manoeuvres in "Dawn Patrol"

If ever he were called to the colors, there's no question but that Errol Flynn would enact a real-life version of his starring role in Warner Bros.' "The Dawn Patrol" which will open today at the Atlas Theatre.

In the spectacular drama of wartime aviation Flynn was cast as Captain Courtney, leader of "A" flight of the 59th Squadron, Royal Flying Corps, and he spent many days during production of the picture cavorting several thousand feet above terra firma in a twenty-three-year-old Nieuport biplane.

Flynn needed no double for the spectacular flying sequences of the film. As a matter of fact, when he wasn't piloting the ancient Nieuport for actual scenes, he was putting it through difficult combat manoeuvres for his own amusement.

CAPITOL THEATRE W. Somerset Maugham, outstanding figure in modern English literature, wrote the story on which the new screen drama, "The Beachcomber," starring Charles Laughton is based. Elsa Lanchester, Laughton's wife, is featured in this picture now at the Capitol Theatre.

AMUSEMENTS

On the Screen

Atlas—"Dawn Patrol," starring Errol Flynn.

Capitol—Charles Laughton as "The Beachcomber."

Columbia—"The Great Ziegfeld," starring William Powell.

Dominion—Victor McLaglen in "Pacific Liner."

Oak Bay—Wallace Beery in "Stablemates."

Plaza—Pat O'Brien in "The Front Page."

COLUMBIA THEATRE Luise Rainer, in her role as Anna Held in "The Great Ziegfeld," which will close at the Columbia Theatre tonight, sings two songs—"I Just Can't Make My Eyes Behave" and "Won't You Come and Play With Me"—which made Anna Held famous a quarter of a century ago.

DOMINION THEATRE Crammed from the opening to the final fade-out with two-fisted action, high adventure and warm romance, RKO Radio's "Pacific Liner" is now at the Dominion Theatre as one of the finest vehicles Victor McLaglen has had in some time. In it he is co-starred with Chester Morris.

OAK BAY THEATRE Margaret Hamilton and Wallace Beery form a romantic screen team in "Stablemates," which will close tonight at the Oak Bay Theatre. As Beulah, lovelorn widow, Miss Hamilton has the only feminine role in the new picture which also stars Mickey Rooney.

PLAZA THEATRE Edward Everett Horton runs riot in "The Front Page," the Howard Hughes production which will close tonight at the Plaza Theatre, starring Adolphe Menjou and Pat O'Brien. Horton plays the role of the nervous antiseptic reporter of a highbrow Chicago paper.

Flash!

"The first picture for tonight is 'THE YOUNG IN HEART'—a four-bell picture. Undoubtedly this is one of the most charming photoplays ever produced. It is not for litterbugs, not for children, not for movie-goers in search of gunfire and action and life in the raw, but for you who enjoy delightful whimsy, brilliant dialogue and polished acting. Here's the season's finest combination of those rare qualities. The story's about a fortune-hunting family of four who are seeking to acquire money the easy way. They meet a lonely, wealthy old woman and attach themselves to her with the purpose of influencing her to remember them in her will, but this old lady's kindness and faith in them gradually transform the fortune hunters into useful, decent people. That transformation will give you several wallops to the heart and many a laugh. Janet Gaynor, Douglas Fairbanks, Jr., Roland Young and Billie Burke turned in fine characterizations. Richard Carlson, a new leading man from the stage, has a distinct charm and should go places. The real hit of the picture, though, is 58-year-old Minnie Dupree, a stage favorite of two generations ago. She's a delightful, lovely little old lady. For a finely produced picture that is a credit to the industry and darn good entertainment to boot, see 'THE YOUNG IN HEART'."

—JIMMIE FIDLER,
—N.B.C. Screen Commentator.

P.S.—"The Young in Heart" Opens at the Plaza, Feb. 13.

STAR HAD TO ACQUIRE REAL SCOTTISH BURR

Wherever Richard Carlson went on the lot at Selznick International there went Bobby Watson, his Scottish dialect coach.

Carlson's first motion picture role that of Duncan MacCrae, Janet Gaynor's sweetheart, in "The Young in Heart," is in dialect. That the change-over from ordinary American was something of a problem Carlson readily admits.

In addition to picking up an authentic Scottish burr in his speech Carlson had to be on the alert for words which are spelled one way and pronounced another or vice versa. "The Young in Heart" will open at the Plaza Theatre on Monday next.

FOR RASPY HUSKY THROATS
BUCKLEY'S THROAT-AIDS
These pleasant gums protect your throat with a soothing medicated film. They keep your mouth fresh — your breath sweet — your voice clear. At all druggists.
10¢ AND 25¢

Franchise Group May Meet Friday To Discuss Trams

A meeting of the City Council franchise committee may be held on Friday to discuss the unsettled question of continuation of street cars, Mayor Andrew McGavin announced yesterday.

The B.C. Electric Railway Company, Ltd., has drawn up a contract for approval by the committee. Its terms will be discussed at the proposed meeting.

Instructions were given the city solicitor to confer with the B.C. Electric legal department to determine whether the company would assume full responsibility for any action that might be brought on the grounds that extension of the tram system without a vote was not legal.

HOLD ANNUAL MEETING

The annual meeting of the management committee of Juvenile Court Liberty, A.O.F., was held recently in the Foresters' Hall. The following officers were elected: President, E. A. Holmwood, vice-president, Mrs. D. McDowell; treasurer, Mrs. F. Middleton; secretary, C. Davies; trustees, Mrs. L. Fletcher and C. Johnson; hall board representative, Mrs. J. M. Lang; committee members, Mrs. J. Jackson, L. Fletcher, H. Wiffin and L. Stevens.

Mrs. H. Jarvis was appointed to arrange for a table tennis tournament. The auditor's report and balance sheet was read, showing a steady improvement in finances.

The membership drive brought in eight new members in the last three months.

SEEK IMPROVED FOREST POLICY

Canadian Society of Forest Engineers Endorse Sustained-Yield Plan

Returning from a convention of the Canadian Society of Forest Engineers which, as vice-president, he addressed at Toronto, W. D. Mulholland reported this week to the Victoria section of the organization, at a meeting held at the headquarters of the Civil Service Club, Superior Street.

Mr. Mulholland said that the society had endorsed a number of resolutions at the convention, looking to improvement of forest policy in Canada and encouragement of private forest policies upon a permanent basis. Association affairs were also discussed. Mr. Mulholland's own paper on leadership and co-operation in forestry, was ordered to be printed on the records of the organization.

RECOMMENDATIONS

Resolutions urged that professional foresters as a corporate body should be given a larger share in the creation of forest policy throughout Canada; that encouragement be shown for the practice of permanent forestry by private owners and licencees, through favorable taxation, financial support and otherwise; that the Dominion take the lead in co-ordination of investigation and research efforts in forestry.

"The keynote of the convention was a spirit of co-operation, an absence of provincialism, and a determination to organize the profession of forest engineers towards permanent sustained-yield forestry throughout Canada," Mr. Mulholland, who is in charge of research for the Provincial Forest Branch, reported.

The convention met at the Royal York Hotel, Toronto, and was attended by professional foresters from all over the Dominion.

INJUNCTIONS ARE GRANTED BY COURT

In Supreme Court Chambers yesterday Mr. Justice H. B. Robertson granted an injunction to the X Y Z Metals, Ltd. against the Sidney Inlet Mining Company, Ltd., and Rupert E. Dendoff, Ltd., to restrain the defendants from removing and dismantling machinery at a West Coast mine near Clayoquot. W. C. Moresby, K.C., appeared for the plaintiff.

An interim injunction was granted to Louis S. V. York against Rolf E. Birce to restrain the defendant from removing cut and standing timber on Esperanza Inlet, West Coast. H. A. Maclean, K.C., appeared for the plaintiff.

Science is resourceful; it couldn't open the Pullman window so it air-conditioned the train.

Dauntless Air Gunner

Airplane Machine Guns Spit Fire in This Scene From Warner Bros.' "The Dawn Patrol," Which Will Open at the Atlas Theatre Today.

SAANICH REEVE NEW CHAIRMAN

A. G. Lambrick Heads Joint Beaches and Parks Group —Plan Annual Tour

—Photograph by Cherer.
REEVE A. G. LAMBRICK

Reeve A. G. Lambrick was appointed chairman of the Victoria-Saanich Beaches and Parks Committee during the first meeting of the year in the City Hall committee room yesterday afternoon. Wilfred Greene, Saanich municipal clerk, was named treasurer. John Baxter was reappointed secretary.

Alderman John A. Worthington was asked to ascertain whether the Provincial Government would be willing to provide funds for the maintenance of Benvenuto Avenue. He informed the committee that the Government had promised to complete a twenty-four-foot scenic road over Mount Douglas.

Arrangements for the annual tour of parks and a luncheon were left in the hands of Reeve Lambrick and Alderman Worthington. The tour will take place next month.

A report of the treasurer showed expenses of $1,723.55 during the past year, and $2,036.74 in the bank on December 31, 1938.

TABLE CONCESSIONS

An application from Cecil Fletcher for a renewal of his refreshment concession at the northwest corner of Elk Lake was tabled until the annual tour. An application from E. Rogerson for the Mount Douglas Park concession was also tabled.

It was decided to ask the Provincial Government to remove all geese and ducks from Beaver Lake to prevent contamination of the shores. Fifteen swans will remain on the lake.

At the request of the Society for the Preservation of Native Plants, Reeve Lambrick agreed to instruct the Saanich police to protect lilies at Mount Douglas Park during Easter.

In discussing plans for a new tea-room at Mount Douglas Park, it was learned such a building with plumbing would cost $1,560. Mayor Andrew McGavin suggested that the tearoom at Goldstream be removed to Mount Douglas Park and re-erected. The committee decided to ascertain the cost of the work.

White Blackfish Eluded Curators After Brief Call

THOUGH assistant curators of the Provincial Museum failed to secure a white blackfish, or albino killer whale, sighted off Otter Point last week, the museum is still interested in the subject, and hopes one day to be given a specimen, Francis Kermode, director, said yesterday. A few years ago a piebald specimen was sighted off Green Island, up the Coast. The Otter Point specimen, with a white fin and a mottled back, was seen by road repair crews, but disappeared before museum officials could arrive on the scene.

R. GRANTHAM IS C.C.F. NOMINEE

Delegates to Duncan Convention Choose Ladysmith Man to Contest Nanaimo Seat

Ronald Grantham, Ladysmith high school teacher, was nominated as the C.C.F. candidate in the Nanaimo riding, at the next Federal general election, at a convention held in Duncan on Sunday. Forty delegates were present representing twenty-three clubs, and about 400 members of the C.C.F. group. Sam Guthrie presided.

Grantham received twenty-two votes out of the forty cast, with Harry Webber, Shawnigan Lake, getting nine and Don Smith, of Langford, an equal number. The other two candidates were Herbert Gargraves, Vancouver, and George Whittaker, Cowichan.

Plans for the campaign were discussed, and Sam Guthrie, M.P.P. for Cowichan-Newcastle, was appointed constituency co-ordinator.

WORK IS PLANNED BY CITY ENGINEER

On instructions from the City Council, the city engineer has been asked to paint a crossing opposite 734 Fort Street; to remove an old oak tree at 837 St. Charles Street, to construct an entrance to the bicycle track at Douglas Street and Topaz Avenue, and also to install a drain there.

On recommendation of the public works committee, the city solicitor has been asked to take the steps necessary to dedicate Carberry Gardens as a public highway, and to create a thirty-foot loading zone outside 1112 Wharf Street.

A gravel sidewalk is to be laid on Shelbourne Street from Bay Street to the city limits. At a cost of $165, the northwest corner of Yates Street and Fernwood Road is to be rounded off. Other corners to be rounded are the southwest corner of St. Charles and Fort Streets at a cost of $298, and St. Charles Street and Despard Avenue at a cost of $265.

NEW SPRING STYLES
●
Malleks Limited
Ready-to-Wear and FURS
1213 DOUGLAS STREET E 1623

1939 Hupmobile
THE DE LUXE SEDAN—FULLY EQUIPPED
$1395
Highest price allowed on your present car in trade. See us today. Let us appraise your car.
Masters Motor Co., Ltd
Happ and Willys Dealers
800 YATES ST. PHONE E 3341

EUREKA BLEACH 5¢ large bottle
FLOUR Master Baker $1.29 49-lb. bag Limit 2
SUNLIGHT SOAP 4¢ Limit 5
TOMATO JUICE 4¢ tin Limit 5
RAY'S LTD. 734 Fort St.

STANDARD FURNITURE SALE
IN FULL SWING

The Daily Colonist

Established 1858

The Colonist Printing and Publishing Company Limited Liability

J. L. Tait, Managing Director

Subscription Rates by City Carrier:

Yearly	$12.00
Monthly	1.00

All subscriptions payable in advance. Mail subscribers are requested to make all remittances direct to The Daily Colonist.

Subscribers in ordering change of address should be particular to give both old and new addresses.

Subscription Rates by Mail:

To Canada, British Empire, United States and Mexico:

Yearly	$6.00
Half-Yearly	3.00
Quarterly	1.50

To All Other Countries:

Yearly	$18.00
Monthly	1.50

Wednesday, February 8, 1939

MOCK HEROICS

Saanich boring for wells because that municipality believes that Victoria charges too much for water; Victoria contemplating entering the power and light business on a baby scale with an expenditure of $450,000 of the taxpayers' money as a gesture to secure better rates from the B.C. Electric Railway Company. Both municipalities are seeking anew for ways and means to continue pledging the credit of their communities. There is no augury of economy in municipal administration in ventures such as these. Saanich would find the establishment of a water system through artesian wells a costly experiment, and only an experiment at best. Victoria owns and controls a water supply amply sufficient for the needs of herself and the surrounding districts. This municipality charges too much for its water, particularly to its own citizens and the residents of Esquimalt. Its handling of this public utility does not inspire any confidence that it would provide light and power, even on a miniature scale, at rates that could compete with those of the privately owned company.

Victoria's City Council is a credulous body if it believes implicitly in the findings of an American expert, who has made a cursory examination of local conditions. It has decided on an experiment in municipal ownership of a power and light plant. It has set the amount of money required for the purpose before it knows what will be the sum (to be set by arbitration) for the acquisition of the Goldstream plant. It has gone farther, because it has decided to establish a "yardstick" for electrical rates. Once again, as more than once in the past, it is putting the cart before the horse. If any by-law, such as is proposed, is placed before the property owners it will be asking them to take a leap in the dark. The city does not know what will be the cost of upkeep of a miniature power and light service. It would have to set aside a sum of $31,500 per annum to provide for interest and sinking fund on a Federal loan of $450,000, with repayment in twenty years. On a basis of 700 customers, presumably householders—the number which it is estimated could be supplied by a municipal electric light plant—each customer would have to pay $40 a year to meet the cost of interest and sinking fund. It is true the city could supply its own street lighting, but the amount saved in this particular would not meet the cost of maintenance of the plant and connections.

The scheme as outlined is half-baked. No figures have been presented to show that the proposed enterprise could be made self-supporting. There is no estimate that could be regarded as final on the matter of maintaining such a power and electrical service, a project which must make allowances for damage through storms and other vagaries of the weather. The City Council, too, is somewhat precipitate in decreeing that a borrowing by-law should be drawn up for submission to the property owners before it knows whether such a loan would be available from the Dominion Government under the Municipal Improvements Assistance Act. It is quite conceivable that Ottawa will want to be shown, firstly, that what is proposed is in the public interest, and, secondly, that the venture, after meeting all expenses, will be able to provide sufficient revenue to meet interest and sinking fund on the proposed loan. The City Council, judging from the figures it has presented, cannot give any such assurances.

The City of Victoria recently adopted the Fortin Plan for the readjustment of its municipal debt. That implied that every vigilance would be exercised in the case of any future borrowings, and that these should be only such as would enure to the public interest. The Fortin Plan did not contemplate the City indulging in a game of mock-heroics, and in doing so adding to the debt burden without any cast-iron provision for meeting new indebtedness. These are aspects of a municipal power and light plant such as is proposed which deserve more examination than has been given to them by the City Council. Assuredly, the property owners, if ever called upon to vote on such a venture, will be entitled to much more specific information than has been vouchsafed so far. They have had the experience of the City Council going off at half-cock in the case of a proposed civic auditorium. They have, too, the experiences of a wheat elevator, a woolen plant and a cold storage warehouse to guide them in any decision they reach where new civic ventures are promulgated.

PUBLIC ACCOUNTS INQUIRY

The Public Accounts Committee at Ottawa, with a partizan majority, is unlikely to render an adverse verdict to the Government if it inquires into the Bren gun contract. It will, no doubt, find that it was a good contract, and will lightly pass over the fact that Major Hahn and his associates were given the inside track by the Department of National Defence. It cannot slur over the fact that no other firms in the country were sounded about their ability to manufacture machine guns. Major-General La Fleche, in giving evidence before Commissioner Davis, said that Major Hahn and his associates were the only group with which the British War Office was willing to deal. This assertion will need substantiation. It does not seem likely, on the face of it, that the British Government would attempt to dictate about a contract to be let by the Government of this country, whatever advice it might give in the matter.

The parliamentary inquiry, even if it does not clear the air by its findings, will at least produce such evidence as will enable the public to reach its own conclusion. That conclusion already is that no excuse can be made for not having invited tenders for such a contract. The statements made by the Minister of National Defence in this respect beg the question. He has been evasive. The fact that a Defence Purchasing Committee has now been decreed is a confession that tenders should have been invited. The whole issue has left a most unsavory impression on the public mind. The processes of defence should be free from all possibility of criticism in the future, as they could be, if carried on with business acumen, and, so far as contracts are concerned, in the full knowledge of the taxpayers.

STATE HEALTH INSURANCE

There is fairly widespread opposition among the medical profession in the United States to the proposal made by an inter-departmental committee to President Roosevelt for co-ordinated medical and welfare activities. This is a move to put State health insurance into effect in the country. President Roosevelt believes there is a need for a national medical programme. In reply, Mr. H. B. Anderson, secretary of the Citizens Medical Reference Bureau, Inc., says the proposal would give non-elective officials the power to decide upon alleged national and local medical needs through huge appropriations. Mr. Anderson's warning is that the establishment of such a bureau might deprive persons of their choice of treatment. He denies that increased support of doctors through additional taxation would better national health, emphasizing that poverty is the prevalent source of ill-health, and additional taxes would result in additional poverty.

There is strong opposition to the committee's report from the Medical Society of the County of New York, which is the largest unit of the American Medical Association. Dr. Howard Fox, the president of that Society, says that the adoption of what is proposed would swamp the medical profession and "produce chaotic conditions." The advocates of compulsory health insurance, he claims, "are unable to show any relationship between the decline in death rate and insurance in the countries in which this system is in vogue. Sickness rate has actually increased in countries with compulsory health insurance. It is said to have trebled in Germany in the last fifty years, a period during which the greatest advances have been made in medicine."

In Victorian days, a deficit in a national budget was regarded as sacrilegious. Now it has become a commonplace. President Roosevelt, of the United States, announces that the American budget will be unbalanced to the tune of something like $3,970,000,000 this year and $3,325,000,000 on 1940. In the brief space of four years the national debt of that country has doubled, and now stands at $45,000,000,000. There have been prodigal sons, but never such a prodigal nation as the United States. Yet, despite this, says The Daily Mail, London, "post-war history is a fantastic story of 'impossible' burdens successfully shouldered, and of huge debts wiped out overnight by currency manipulation."

Nature abhors a vacuum; so does science. It was to fill up a gap of silence in the air layers that radio was invented. Motion pictures were doubtless decreed to fill a gap of ignorance. Now comes the story of the cure of a woman whose life was a gap; who said "there is neither time nor space where I am. There is no beginning and no end." She has been made aware that she is alive, following administering of a drug called metrazol, which purports to cause fear followed by convulsions. Needless to say, the suggestion for the cure came from a psychiatrist, who, if he could have devised an earthquake, would probably have achieved the same end.

Common and vulgar people ascribe all ill that they feel to others; people of little wisdom ascribe to themselves; people of much wisdom, to no one.—Epictetus.

The Weather

Meteorological Office, Victoria, B.C., at 7:00 p.m., February 7, 1939.

SYNOPSIS OF WEATHER CONDITIONS

Pressure remains low over Oregon, but very high in Northern British Columbia and the Yukon. The weather has been unsettled in this Province, with some heavy snow on the East Coast of Vancouver Island. Light scattered snowfalls are reported in the Interior, where temperatures have dropped sharply.

Severe cold prevails in the Prairie Provinces.

PRECIPITATION AND TEMPERATURES

(Precipitation for twelve hours to 5:00 p.m.; temperatures for twenty-four hours.)

	Precipitation	Min.	Max.
Victoria	.02	29	38
Nanaimo	1.05	29	32
Vancouver	.07	32	38
Kamloops		6	14
Prince George	--	12*	2*
Estevan Point		28	40
Prince Rupert		18	24
Langara	.20	20	24
Atlin		22*	16*
Dawson		52*	42
Seattle	.02	34	40
Portland	.10	34	38
San Francisco	.11	44	52
Spokane	.15	16	22
Los Angeles		49	56
Penticton		22	
Vernon		17	
Kelowna	.07	22	28
Grand Forks	.05	10	28
Nelson		15	30
Kaslo		14	
Cranbrook	Trace	3*	5
Calgary	.01	24*	22*
Edmonton		36*	24*
Swift Current	Trace	30*	24*
Moose Jaw		28*	14*
Prince Albert		36*	22
Saskatoon		34	30
Qu'Appelle	.10	34*	16*
Winnipeg	.08	20*	8
Monday			
Toronto		29	37
Ottawa	--	16	28
Saint John	--	8	16
Halifax	--	12	18

* Below zero.

TUESDAY

Minimum	29
Maximum	38
Average	33
Minimum on the grass	23

Weather, cloudy, sunshine, Feb. 7, 42 min.

5:00 P.M. WEATHER REPORTS

Victoria—Barometer, 29.60; wind, N., 4 miles; cloudy.

Vancouver—Barometer, 29.64; wind, SE., 8 miles; cloudy.

Kamloops—Barometer, 30.06; wind, NE., 20 miles; cloudy.

Prince George—Barometer, 30.22; wind, N., 12 miles; clear.

Prince Rupert—Barometer, 29.96; wind, E., 4 miles; clear.

Langara—Barometer, 30.00; wind, NE., 14 miles; snowing.

Estevan Point—Barometer, 29.62; wind, NW., 10 miles; clear.

Tatoosh—Barometer, 29.58; wind, E., 4 miles; fair.

Portland—Barometer, 29.54; wind, SW., 8 miles; cloudy.

Seattle—Barometer, 29.56; wind, E., 4 miles; cloudy.

San Francisco—Barometer, 29.82; wind, W., 16 miles; cloudy.

Note and Comment

By Sandham Graves

Flick—flick—perhaps we are going too fast. You cannot swallow the world at one mouthful, even if it is spread out on the front page—not without mental indigestion.

* * *

Flick—flick—the New Jersey Agricultural Experiment Station is growing plants in sand. Some people are growing them in water. A few are growing plants in test-tubes—flick—flick—I wonder if anyone ever tried soil?

* * *

Flick—flick—London to Capetown by air in 39 hours and 30 minutes—flick—flick—it used to take six weeks, when you had found a boat—flick—flick—Canada is to train 1,000 air pilots—make it 10,000, and I will cheer with you.

* * *

Flick—flick—on March 1 airplanes will carry His Majesty's mail between Victoria and Vancouver, between Vancouver Island and the rest of Canada—flick—flick—well done the Member for Victoria—it is nice to be part of Canada once more.

* * *

Flick—flick—G. G. McGeer, K.C., M.P., says spend $500,000,000—flick—flick—there was a resolution in Parliament the other day for borrowings of $750,000,000 and a budget of $475,000,000—what some people want to know is where you can earn $500,000,000.

* * *

Flick—flick—in London designers are playing with a new form of windmill plane that rises vertically and comes down the same way—flick—flick—After your debt rises there is no place for it to go, except to come down again—on a per capita basis, of course.

* * *

Flick—flick—Per capita means per head of population, which would include men, women and children—flick—flick—you have to wait twenty-one years before you get much return out of babies-in-arms—flick—flick—and even then it isn't certain—they may be non-producers.

* * *

Flick—flick—In Trail an agitation has been set up to change the time of curfew from 9 p.m. to 9:30 p.m.—flick—flick—some of the best radio programmes come on after 9 p.m. anyway—and 9 p.m. does seem a little early in a city of hard-rock miners.

* * *

Flick—flick—there is an acute shortage of alarm clocks in Russia—flick—flick—should be a chance there for the front pages—I have seen some front pages that would keep you awake for a week; with three world wars, two revolutions and an earthquake on the side.

* * *

Flick—flick—in Nashville, Tennessee, a state senator wants to tax bachelors — flick — flick — he would make them contribute $1,000 per annum—the joke would be on the senator—flick—flick—a single man with $1,000 is not a bachelor, he is a prodigy!

* * *

Flick—flick—headline in a down-east paper stated—"U.S. Spending to Help Business"—flick—flick—whose business? — flick — flick — wouldn't it be grand if we could gather all the spenders into one land, and the savers into another—flick—flick—I would put my money on the Scots, every time—they learned the difference between capital and income a thousand years ago.

* * *

Flick—flick—perhaps we are going too fast—you may swallow the world every day, but I don't think you can digest it—flick—flick—personally, I refuse to try—I'll take the funnies, with Eo and Zeb—flick—flick—you can have the front page.

ARCHBISHOP ELECTED IN CHURCH OF IRELAND

DUBLIN, Feb. 7 (CP) — Rt. Rev. Arthur W. Brown, Bishop of Kilmore, Elphin and Ardagh since 1930, was elected Archbishop of Dublin of the (Protestant) Church of Ireland today.

He succeeds Most Rev. John A. F. Gregg, who was enthroned Archbishop of Armagh and Primate of all Ireland on January 25.

SUNRISE AND SUNSET

FEBRUARY

Time of Sunrise and Sunset (Pacific Standard Time) at Victoria, B.C., for the month of February, 1939.

Date	Sunrise	Sunset	Date	Sunrise	Sunset
1	7:44	17:11	15	7:22	17:34
2	7:42	17:12	16	7:21	17:35
3	7:41	17:14	17	7:19	17:37
4	7:40	17:16	18	7:17	17:39
5	7:38	17:18	19	7:15	17:40
6	7:37	17:19	20	7:14	17:42
7	7:35	17:21	21	7:12	17:43
8	7:34	17:22	22	7:10	17:45
9	7:32	17:24	23	7:08	17:46
10	7:31	17:25	24	7:06	17:48
11	7:29	17:27	25	7:04	17:50
12	7:27	17:29	26	7:03	17:51
13	7:26	17:30	27	7:01	17:53
14	7:24	17:32	28	6:59	17:54

The Meteorological Observatory, Gonzales Heights, Victoria, B.C.

FIFTY YEARS AGO TODAY

(From The Daily Colonist of February 8, 1889)

Giant Timber Flume—Messrs. Lee and Snyder, mill-owners at Goldstream, are arranging for the construction of a flume of two and a half miles in length, from their sawmill to the E. & N. Railway, which will be used in the shipment of timber from the mill. The flume will be one of the longest in the Dominion, and no doubt will be found to be of great service in the handling of timber for transportation.

A Conference—His Worship the Mayor and the aldermen met a large number of subscribers to stock in the National Tramway Company last evening. After some discussion a proposition was made on behalf of the company that the corporation shall guarantee 5 per cent interest on a loan of $40,000 for a period of twenty years. This, it was urged, would enable the company to complete their arrangements to build the entire line during 1889. The Mayor and Council promised to take the matter into consideration, and the deputation withdrew much pleased with the manner of their reception.

New Pleasure Yacht—W. J. Stevens has drawn the plans and, in a few days, will commence the building of a fine steam pleasure yacht for a well-known business man of this city. The new craft will be a beauty, as well as one of the fastest boats of the kind on the Coast, outside of San Francisco.

Discuss Scheme For Irrigation

EDMONTON, Feb. 7 (CP).—Preparatory to visiting Ottawa, a delegation from Medicine Hat discussed irrigation projects with Hon. W. A. Fallow, Alberta Minister of Public Works.

Promotion of an irrigation scheme in the Medicine Hat district, around Vauxhall, Ronalane and other points, is being sought by the delegation.

The Observation Car

By THE EDITORIAL STAFF

Unpopular Suggestion

The Keating Squire suggests that two commissioners be appointed at $7,500 each, per year, and a chairman at $10,000 per year to run cyclists and pedestrians through a series of tests and questions similar to those being inflicted upon motorists. He believes that many push-bike operators would be found unfit to pedal along the streets, and also that hundreds of pedestrians might fail dismally to prove themselves competent to be at large . . . Vancouver is instituting a drive against drunken drivers. In future, persons convicted in police court of driving an automobile while intoxicated will be liable to a minimum jail sentence of thirty days. Suspects will also be tried for an indictable offence, instead of by summary proceedings. The previous penalty on the Mainland was a heavy fine or a sentence of seven days in jail . . . "My wife is different from others" our tobacconist friend mused. We asked why and how? "She wants the first and last word, and all those in between," he explained. —G.B.

* * *

He'll Be Missed

Victoria Rugby Union lost the services of an excellent secretary and a young man with real interest in Rugby, when they accepted the resignation of Brian A. Tobin at Monday's meeting. Quiet spoken, friendly and always ready and willing to assist the grand game of Rugby in any way possible, Mr. Tobin will be missed by the members of the Victoria Rugby Union, club delegates and many other friends. His was an important job and he did it well. We feel we are expressing the sentiments of every member of the Victoria Rugby Union and his many friends when we wish him every success in his future work. —S.T.

* * *

Missing

Mystery surrounds the disappearance of a certain retired professional man who used to be a frequent visitor to Victoria from a city not a hundred miles distant. Last Summer he became an out-of-town member of a local club, where he was in the habit of lunching and dining whenever he spent a week-end in Victoria. The visitor probably would have liked to have been described as an epicure, but his gastronomical activities could more truthfully have been described as plain gluttony, and his many fads were a sore trial to the harassed caterer. As a very special favor, on the occasion of his last visit several months ago, he was given a haggis—from a can—a delicacy not easily procurable. From that day to this the club has seen or heard nothing of him.—R.M.

* * *

Concerning Optimism

Remember from school days the comparison of "good," which the Latin book gave as: "bonus—good; melior — better; optimus — best?" The definition of optimism we like most reached us via the air lanes: "Optimism is good at its best." Another speaker said: "The professional pessimist and the professional optimist are psychologically twins—the first sees nothing but rain; the other knows it is raining but has not sense enough to come in out of it."—L.A.G.

Glancing Over Sport

Do you know that Bill Klem, veteran National Baseball League umpire, claims that he never called one wrong in his life? To prove his point convincingly during a Giant game in New York last season he made officials examine the scoreboard when he called a line drive foul, despite the fact that it straddled the baseline all the way. Klem called it a foul and then, after an investigation of the board which showed a dent three inches in foul territory, made officials travel to right field to see for themselves.

Emil Sick, owner of the Seattle Rainiers Baseball Club, is expected in the city next month to take part in the annual Empress Golf Tournament at the Oak Bay course. Emil hardly ever misses this event and is not expected to do so this year . . . This Friday night in Madison Square Garden Ita Fred Apostoli, one of the two middleweight fight champions in existence, against Billy Conn in a return bout. Conn won last time out but I think the former San Francisco bellhop will reverse the decision this time . . . Boy, what fast company Jimmy Todd is traveling in on that golf barnstorming tour. Byron Nelson won the $3,000 Phoenix open event and averaged sixty-six for the three rounds. He was fifteen blows under par and thirteen ahead of his nearest rival.—J.D.

Letters to the Editor

No letter to the Editor will be inserted except over the proper signature and address of the writer. This rule admits of no exception. No letter should exceed 500 words in length.

PROPOSED ALASKA HIGHWAY

Sir,—After reading the letter, "Proposed Alaska Highway," by Oliver A. Trickett, 1458 Ryan Street, Victoria, B.C., published in your January 11 issue, I must enlighten Mr. Trickett about the Interior of British Columbia.

He states that it would be utmost folly to build a road of approximately 1,000 miles long, passing through and over all conditions of uninhabited country to nowhere, and impassable in Winter.

Now, in the first place, there is a very good road from Vancouver to Hazelton, B.C., almost 800 miles long. Over 200 miles are hard surfaced and the rest of the distance is a good graveled road; furthermore, this road is kept open by the Public Works Department throughout the Winter months.

I may say that on Saturday, December 17, I left here at 6:30 a.m. and by 5:30 p.m., Sunday, December 18, we were in the city of Vancouver, and this trip was accomplished by car. Furthermore, we left Vancouver on January 2 at 9 a.m., and we arrived back here at 8 p.m., January 3, also by car. This is not a speed record or intended as such, because the trucks that haul freight from here make this trip in thirty hours.

There are gas stations, garages, hotels and auto camps all the way between Vancouver and Hazelton; most of them are open the year round.

Now, if the United States wants to build the proposed Alaska Highway, whether for a defence highway or a tourist road, I say most emphatically let them build it. The revenue that will be derived from the gasoline tax is one that will amount to hundreds of thousands of dollars each year for the Province of British Columbia, not counting the money that will be spent in British Columbia by the tourists who would pass through here on their way to Alaska.

Mr. Trickett states in the event of the United States building this road, it would use its own men and equipment. Such a statement is ridiculous, as thousands of British Columbia men would be needed for such a construction project, which could not be built in less than four or five years.

With such a highway built through British Columbia, the North country would soon have many new settlers. The crops that are grown here would amaze many of the southern farmers. Also the mining industry would surely benefit, as there is untold wealth still to be taken out of our northern mountains and streams.

If some of our people of Southern British Columbia and Vancouver Island would enlighten themselves more about Northern British Columbia, they would find that it is more than a vast wilderness from Vancouver to Alaska.

L. G. SAUL.

Saulhaven Ranch, Decker Lake, B.C., February 1, 1939.

"O CANADA"

Sir,—The first two lines of what is generally referred to as the Canadian National Anthem, is composed of these words:

"O Canada, our own, our native land,
Loyal and free, beneath thy flag we stand."

It is only natural to assume that the word "thy" means the Canadian National Ensign. Our school children will no doubt sing "O Canada" on the occasion of the visit of the King and Queen to Victoria, the capital city of British Columbia, and will also, no doubt, be provided with flags to wave, when the time arrives. This will also apply to the many thousands of school children all through the Dominion, from the extreme east to the extreme west. What, or which, flag are they going to use? The Union Jack is a distinctive British flag, 100 per cent British and has no Canadian emblem in it whatever. Red ensigns can be bought in many stores with numerous different designs on the fly. None of them could you call a Canadian ensign. When the Duke and Duchess of Kent arrive in Australia, thousands of school children will greet them with the Australian Ensign. Why can't we greet our King and Queen with the flag mentioned in "O Canada."

T. O. GRIFFIN

3217 Doncaster Drive, Victoria, B.C., February 3, 1939.

VOLUNTEER DEFENCE FORCES

Sir,—The Victoria Colonist of the 1st instant carried a letter by Lieut.-Colonel Charles Flick, who retired after service throughout the Great War. His pre-war command was the Regiment of British Columbia Horse, with which, at full strength, he joined the C.E.F. at Valcartier. His complaint is not the inefficiency of the splendid young fellows and veteran soldiers, officers and all ranks, composing our active militia units, but that the voluntary system can never supply an adequate force for Canada's defence. He calls for a statesman with the courage to introduce universal service, and organize a really ready army like the Australian.

My endorsement of Col. Flick's proposal is very humbly submitted for I was not allowed the privilege of going overseas with our boys but was kept in British Columbia as administrative and mobilization officer until the end. But I am proud of the record made by British Columbia's 55,000 men, all ranks, whom I had the responsibility of organizing as military units and dispatching for C.E.F. service.

I was retired "medically unfit" in 1922, after forty years' service in Canada's active militia, including nine years seconded for M.I. and constabulary duty in South Africa, and winding up with thirteen years on the permanent staff, serving in almost every province from Halifax to Victoria. So either I must be incapable of learning or else I do know something of the working of our Canadian militia system.

On our first attempt to organize a fighting force in 1914, there was confusion and trouble at Ottawa and in every military district. This should not have been so; for we had warning three years before of what was coming. England had sent officers of her best, Sir John French and Sir Ian Hamilton for that express purpose, to tell Canada to quit playing at soldiers, and get ready for what we had to face from 1914 to 1918. But though we had the benefit of their expert knowledge and wartime experience through the interference and pull of politicians and amateur soldiers at Ottawa, little worth-while preparation for a great emergency was made, and August 4, 1914, found Canada's militia force sadly unready for actual service in the field.

While I will not presume to contradict Col. Flick's assertion that today Canada is even less prepared for war than in 1914, after sixteen years in retirement it seems to me more discreet and reasonable to leave the answer to that to a senior staff officer still in the service, such as General E. C. Ashton, C.G.S., who has inside and up-to-date acquaintance with the working of our military machine. He is responsible to our excellent Minister of Defence, a man who wisely depends on and trusts the staff under him, who have given their lives to the study of their profession. Hon. Ian Mackenzie evidently has his mind fixed on his duty to his country, and a will of his own that cannot be turned aside by any considerations of mere political expediency. He does not wait for something to turn up, but goes right after the important things, and gets them done. Something at least has at last been done; some good, solid work on defence, air sea and land.

"Poppycock" before commissions, idle talk and wire-pulling in Parliament, and irresponsible "jitterbugs" in newspapers is the triple curse of Canada. The only thing worse than the chatter of tongues is the rattle of machine guns. While the former continues to go merrily on at Ottawa, we don't want some day to hear at Victoria and Vancouver the noise which became very familiar, but far from merry, to the citizens of Chungking and Barcelona.

F. W. L. MOORE
Lieut.-Col. (R.L.)

3249 Quadra Street, Victoria, B.C., February 3, 1939.

The worried countenance of the bridegroom disturbed the best man.

"What's the matter, Jock? Hae ye lost the ring?"

"No," blu, ec out the unhappy Jock, "the ring's safe eno'. But, mon, I've lost my enthusiasm."

MEN'S ODD WAISTCOATS $1.98
Big selection of blue, grey, brown worsteds in checks or stripes. Navy blue serge, all-wool tweeds. Melton cloths and velour cloths. New patterns! Sizes 34 to 46
"THE WAREHOUSE"
1406 DOUGLAS STREET 1116 GOVERNMENT STREET

Phone G 7161 for This
CHEVROLET COUPE . . . . . $545.00 TERMS
THOMAS PLIMLEY, LTD.
Established 1893

Cranleigh House School
FOR BOYS
The Oak Bay Day School
Preparatory and High
C. V. MILTON
Cadboro Bay Road E 8214

PETAL CREPE DRESSES
They're washable. Sizes 14 to 44 $2.19
DICK'S
DRESS SHOPPE
1324 Douglas Street E 7552

Funeral Service
S. J. Curry & Son
G 5512

According to Culbertson

As I expected, contestants in the recent examination did a great deal better with bidding questions that involved no particular boldness than they did with others in which the officially correct bid required the taking of some risk. I have noticed for many years that the bridge philosophy of the public at large is to "play them close to the vest." In bridge, exactly as in life, it is impossible to get the limit out of one's chances (or even a near limit) without running legitimate risks. All of which dissertation brings us to question 33.

With only East-West vulnerable, the bidding proceeds:

West	North	East	South
1 ♠	Pass	Pass	?

You are South and hold:

♠ 10 5 ♥ A J 8 ♦ K 10 9 8 4 ♣ K 10 3

What call do you make?

The official answer was that South should double. I did not expect any large number of readers to agree with this answer, hence was not greatly disappointed at the following lineup: Of the the 20,241 answers sent me on this question:

10,651 readers thought that South should pass.

5,786 gave two diamonds as the correct reopening bid.

3,754 agreed with the double.

This left only about fifty that were divided among other peculiar calls.

I think that most of the contestants went astray in this question because they do not realize the enormous influence of position in respect to the take-out double.

When a take-out double is made as a reopening bid, the top-trick strength may be shaded considerably. In such cases it becomes logical to assume that, since the opener's partner could not even bid a negative no trump or give a single raise, he must be virtually "busted." Hence, since the opener did not start with a two-bid, the reopener is certain to find his own partner with top-trick strength. Perhaps he was just short of an overcall or a double of his own, but properly afraid to make either because he was afraid of being caught between two fires. Now that it has been revealed that those two fires do not exist, it obviously is wise to give him the chance to speak. In this particular case, question 33, North may well prefer to play against one spade doubled rather than do any bidding on his own account. Hence, South should give him that opportunity.

TODAY'S HAND

South dealer.
East-West vulnerable.

NORTH
♠ A 10 8
♥ K 7 5 4 3
♦ K 8 5
♣ A K

WEST
♠ 9
♥ Q 6
♦ 6 4 3
♣ 8 7 6 5 4 3 2

EAST
♠ Q J 7 6 4 3 2
♥ A 10 9 8
♦ 2
♣ J

SOUTH
♠ K 5
♥ J 2
♦ A Q J 10 9 7
♣ Q 10 9

The bidding:

South	West	North	East
1 ♦	Pass	2 ♥	2 ♠
3 ♦	Pass	4 NT	Pass
5 ♦	Pass	6 ♦	Pass
Pass	Pass		

The play of this hand shows how a clever declarer can take advantage of the bidding. West opened the spade nine to his partner's bid suit. Dummy's ten covered and declarer captured East's jack. After leading only two rounds of trumps the ace and king, dummy's ace and king of clubs were unblocked. Declarer then re-entered the club queen, discarding a heart from dummy, and ran off every diamond. At the end declarer had only the spade five and the J-2 of hearts. Dummy had the A-8 of spades and the heart king. East had to hold the Q-7 of spades to guard dummy's suit, hence could keep only the heart ace. Declarer had carefully noted East's discards, and now it was not too difficult to read the situation. A heart was led and East, on winning with the ace, had no recourse but to return a spade up to dummy's tenace.

TOMORROW'S HAND

South dealer.
North-South vulnerable.

NORTH
♠ 8 5 4 3
♥ 10 7 6
♦ 10 5
♣ J 5 4 3

WEST
♠ Q 10 9
♥ K 9 5
♦ A K J 7 6 2
♣ 9

EAST
♠ J 7 2
♥ J 8 4 3
♦ 9 4
♣ A Q 10 8

SOUTH
♠ A K 6
♥ A Q 2
♦ Q 8 3
♣ K 7 6 2

Mr. Culbertson will discuss this hand in tomorrow's column.

FINANCE - COMMERCE - MARKETS

Prices at Close Range Lower in New York Mart

NEW YORK, Feb. 7 (AP).—A fatigued stock market slumbered in a lower berth today. While final prices were somewhat above the worst of the day, declines ranged from fractions to more than a point. It was one of the slowest five-hour sessions since September 22 last, transfers totaling 570,040 shares against 1,040,810 the day before. The Associated Press average of sixty issues was off .5 of a point at 50.1.

Failure of the general list to follow through on yesterday's brisk run-up of the utilities, in the wake of the Commonwealth & Southern-T.V.A. agreement, tended to chill buying sentiment, brokers said.

The market had the benefit of a few comforting business items, but many traders adjourned to neutral ground on the theory last week's forward swing entitled stocks to a resting period.

A slump in the secondary and defaulted rail group led the bond market generally to lower levels Tuesday. Utility loans pushed ahead to new highs, but slipped later.

U.S. Treasury direct and guaranteed issues lost as much as 6-32 of a point. Fractional losses showed for Colombian 6's of October, 1961; Brazil 6½'s, Italy 7's and Rome 6½'s. Gains were recorded, however, for Japan 6½'s and Poland 8's.

DOW JONES AVERAGES

Closed today as follows:
Thirty industrials, 144.10; off 0.93.
Twenty rails, 29.94; off 0.31.
Fifteen utilities, 24.92; off 0.60.
Forty bonds, 90.39; off 0.14.
Total sales, 570,000.

(H. A. Humber, Ltd.)
(All Fractions in Eighths)

	High	Low	Close
Air Reduction	58-4		58-4
Allied Chemicals	173-2	171-4	171-4
Allis Chalmers	42-6	41-7	42-3
Allied Stores	9-2	9-1	9-1
Amer. Can	94	93-4	94
Amer. Celanese	19-6	19-5	19-5
Amer. For. Power	2-2		2-2
Amer. Locomotive	24-5	24	24
Amer. P. & L.	6-5	6-3	6-3
Amer. Radiator	16	15-4	15-4
Amer. Rolling Mills	18-1	17-6	17-6
Amer. Smelter	45-1	44-3	44-5
Amer. Tel. & Tel.	157-2	156	157-2
Amer. Tobacco	88-2	87-2	87-2
Amer. Waterworks	12-7	12-1	13-2
Anaconda Copper	29-1	28-9	28-6
Atchison Railway	35-2	34-2	34-2
Atlantic Refining	22-4	22-1	22-2
B. & O. Railway	6-3	6-1	6-1
Baldwin Locomotive	14-1	13-6	13-7
Bendix Aviation	26-3	26-4	25-6
Bethl. Steel	68-4	66-4	66-6
Boeing	28-1	27-2	28-1
Borden	18-5	18-2	18-5
Borg Warner	27-2	26-7	27-2
Briggs	25-2	24-6	24-6
Canada Dry	16-1	17-6	17-6
C. P. R.	5-1		5-1
Caterpillar Trac.	43-3	43-6	44-3
Case (J. I.)	84		84
Cerro de Pasco	41-4		41-4
C. & O. Railway	34-5	34	34
Chrysler	74-7	73-4	74-2
Columbia Gas	9-5	9-2	9-3
Comm. Credit	54	52-6	53-4
Com. Holland	11-4	11-1	11-2
Com. & So.	2-3	2	2
Consolidated	26	25-5	25-5
Con. Edison	24	23-2	23-4
Cont. Can	8-3	8-2	8-2
Cont. Oil	27-6	27	27
Cont. Oil	39	38-6	38-6
Crown Zellerbach	13-1	13	13-1
Crucible Steel	29	28-6	28-6
Curtiss Wright	6-7		6-7
Curtiss Wright "A"	25-7	25-4	25-7
Deere & Co.	19		19
Douglas Aircraft	69-5	68-6	69-4
Dupont	148-4	147	148
El Auto Lite	31-4	31	31
El Power & Lite	11-4	11	11-1
Fairbanks Morse	38		38
Freeport Texas	25	24-8	24-8
General Foods	40	39	39
Gen. Electric	41-3	40-4	40-4
General Motors	47-2	46-2	46-6
Goodyear	33-1	31-6	32-1
Great Northern	24-7	24-3	24-5
Great West Sugar	25		25
Hudson Motor	7-1	6-7	7
Hupmobile Motors	1-6		1-6
Inspiration Copper	14-2	14-1	14-1
Int. Harvester	57-2	56-4	57
Int. Nickel	52	51	51-3
Ind. Rayon	26-4		26-4
Int. Tel.	9	8-8	8-7
Ill. Central	16-6	16-4	16-4
Johns-Manville	95-6	94-4	95-6
Kennecott Copper	38-1	36-6	36-6
Kresge	22	21-7	21-7
Lambert Co.	14-4		14-4
L. & M. Tobacco	105-4		105-4
Ludlum Steel	22-6		22-6
Loew's	48-7	48-4	48-4
Lorillard	22-7	22-5	22-5
Mack Truck	27	26-3	26-3
Mexican Seaboard	20-4	20-2	20-4
Monsanto Chemical	102	100-2	100-2
Montgomery Ward	49-1	48-1	48-3
Motor Wheel	15-3	15-2	15-2
Nash Kelvinator	7-7	7-6	7-6
National Biscuit	24-7	24-6	24-7
Nat. Dairy	13-7		13-7
Nat. Distillers	26-4	25-4	25-4
Nat. Power & Light	8-4	8-3	8-4
New York Central	18-4	18	18
North American Co.	26-5	24-7	26
North Amer. Aviation	17-7	17-3	17-7
Northern Pacific	11-3	11-2	11-2
Ohio Oil	9	8-7	8-7
Pacific Gas & Elec.	29-6	29-3	29-4
Packard	4-1		4-1
Paramount Pictures	10-5	10-3	10-3
Penn. Railway	20-4	20-2	20-2
People's Gas	40	39	39
Phillips Pete.	39-5	39	39-2
Pullman	34-4	34	34
Pure Oil	9-2	9-1	9-1
Radio	7-2	7-1	7-1
Rem. Rand	14-4	14-2	14-4
Republic Iron & Steel	20-5	20-1	20-3
Reynolds Tob.	40-7	40-4	40-5
Safeway Stores	38-4	37-5	37-5
Schenley	19-4	18-2	18-2
Sears Roebuck	71-6	70-4	70-4
Shell Union	17-4		17-4
Shell Union	13-1		13-1
Socony Vacuum	13-5	12-4	12-4
Southern Pacific	17-1	16-4	16-5
Southern Rly.	18-4	18-1	18-2
Sperry Corp.	44-7	44	44-4
Standard Brands	6-5	6-4	6-5
Standard Gas	4	3-7	3-7
Standard Oil, Cal.	28-4	28	28
Standard Oil, N.J.	50	49-4	49-5
Stewart Warner	10-4		10-4
Studebaker	7-2	7-1	7-2
Texas Corp.	44-1	43	43-2
Texas Gulf	30-7		30-7
Timken	48-2	47	47
Trans-Am. Am.	6-6	6-5	6-5
Twentieth Century Fox	22-2		22-2
Union Carbide	84		84
Union Oil, Cal.	18-5		18-5
Union Pacific	95-6	93	93
United Aircraft	38	37-4	37-7
United Airlines	11	10-5	10-5
United Corp.	2-5	3-3	3-2
United Fruit	67-7		67-7
United Gas & Imp.	12-7	12-6	12-7
U.S. Pipe & Foundry	42-2	42	42-2
U.S. Indus. Alcohol	23	22	23
U.S. Realty	4-8		4-9
U.S. Rubber	44-4	43-2	43-3
U.S. Rubber Pfd.	100-2	99-4	99-4
U.S. Smelting	56	54-7	54-7
U.S. Steel	59-2	58-1	58-5

Vanadium	25-1	25	25
Warner Bros.	5-2		5-2
Westing. Air Brake	28	27-2	27-7
Westing. Electric	111-3	110-6	111-3
Western Union	21-5	21-4	21-4
White Motor	11-2	11	11
Woolworth	49-7	48-4	48-5
Youngstown S. & T.	45-3	44-2	44-4

MONTREAL STOCK PRICES DECLINING

MONTREAL, Feb. 7 (CP).—Utility prices stiffened in late stock market trading today, but the main list still pointed downward.

Fractional gains were posted for Montreal Power at 30 1-2, Shawinigan at 21 5-8 and Gatineau preferred at 91. Brazilian and Power Corp. closed narrowly lower. Imperial Oil, however, firmed a fraction.

Drops of more than a point were shown by Smelters at 54 3-4 and Noranda at 79, while Nickel and Hudson Bay Mining gave up 1-2 each.

Off 1 to 2 were Canadian Car common, the preferred, and Price Bros.

MONTREAL QUOTATIONS
(James Richardson & Sons)

	Bid	Asked
Bathurst Paper	7½	8
Building Products	16	16½
Canadian Northern Power	15	16
Canadian Steamships	2½	2¾
Canadian Steamships, Pfd.	8¾	
Can. Car & Foundry	15¼	15½
Can. Car & Foundry, Pfd.	30¼	
Canadian Celanese, Pfd.	100	102
Canadian Converters	9	10
Canadian Alcohol "A"	2¼	2¾
Cockshutt Plow	7¾	8
Consolidated Smelters	54¾	55¼
Crown Cork	23	24
Dominion Bridge	33¾	33¾
Dominion Coal, Pfd.	15	16
Dominion Tar	5½	5¾
Dominion Tar, Pfd.		77
Dominion Textiles	57	59¾
Gatineau Power, Pfd.	90	91
Hamilton Bridge	5¾	8
Hamilton Bridge, Pfd.	29	
Hollinger	12¾	13¼
Howard Smith	11½	12½
Howard Smith, Pfd.		95
Hudson Bay M. & S.	34¼	34¾
International Nickel	51½	51¾
International Petroleum	26¾	26¾
Lake of the Woods	13	14½
Massey-Harris	5¾	6
Montreal Cottons, Pfd.	96	
Montreal Power	30¾	30½
National Breweries	41¾	42
National Steel Car	55	55¾
Noranda	78¼	80
Ogilvie	98	97
Penmans	41¼	43
Power Corporation	16¾	11
Price Brothers	15¼	15½
Price Brothers, Pfd.	50	54
Rolland Paper		9¼
St. Lawrence Corpn. Pfd.	13½	12
St. Lawrence Paper, Pfd.	36¼	36¼
Sherwin-Williams	17	13½
Steel of Canada	73	74
Steel of Canada, Pfd.	70	71
United Steel	5¼	5¾
Curb		
Abitibi	2½	2¾
Abitibi, Pfd.	13¼	16
Asbestos	101	106
Bathurst "B"	2½	3
Breweries & Distillers	4¾	5
Canadian Bread	28	26¾
Canadian Malting	24¾	25
Canadian Vickers	12¼	14
Canadian Breweries	125	160
Canadian Breweries, Pfd.	21	22¾
Canadian Vickers	8¼	6½
Commercial Alcohol	175	185
Consolidated Paper	5¾	5¾
Cub Aircraft	2¾	2½
Dominion Stores	5¾	8
Donnacona "A"	4¾	5
Fairchild	4½	4¾
Fleet Aircraft	9½	9¾
Fraser Company	12	14
International Paint	2¾	3
International Paint, Pfd.	12	12
Massey-Harris, Pfd.		45
McColl-Frontenac, Pfd.	82	84
Pase Hersey	99	101
Royalite Oil	28½	39¼
Hiram Walker	46¾	47½
Hiram Walker, Pfd.	19¾	20
Banks		
Bank of Commerce	174	175
Bank of Montreal	210	214
Banque du Nationale	166	167

WHAT'S DOING ON THE LOCAL RETAIL PRODUCE MARKET

The local wholesale row reported the following importations yesterday and Monday: A carload of Okanagan apples; a shipment of new and sweet potatoes; a supply of Mexican tomatoes and a car of California carrots and broccolli from California.

Local cabbages are scarce and California cabbages are arriving to supply the local demand. Rhubarb is arriving daily from Vancouver.

Expected today is a shipment of bananas and a shipment of spinach from Texas. A further supply of pineapples from Hawaii and Honolulu will arrive tomorrow. Later in the week will be a carload of oranges from California and another car of apples from the Okanagan are due next Monday.

Metal Markets

LONDON, Feb. 7 (AP).—Closing Copper, standard spot, £42 18s. 9d., off 6s. 3d; future, £43 5s., off 5s. Electrolytic spot, bid, £48 5s; asked, £49 5s, both unchanged. Tin, spot, £214 10s, off 10s; future, £213 10s, off £1. Bids: Lead, spot, £14 7s. 6d; unchanged; future £14 11s 3d, off 1s 3d. Zinc, spot, £13 10s, off 1s 3d; future, £13 16s 3d, unchanged.

NEW YORK, Feb. 7 (AP).—Copper steady, electrolytic, spot, 11.25; export, 10.30. Tin, easy, spot and nearby, 45.75; forward, 45.67 1-2. Lead, steady; spot, New York, 4.85 to 4.90; East St. Louis, 4.70. Zinc, steady; East St. Louis, spot and forward, 4.50. Quicksilver, 82.00 to 84.00, nominal.

MONTREAL, Feb. 7 (CP).—Spot, copper, electrolytic, 11.70; tin, 48.50; lead, 4.45; zinc, 4.30; antimony, 15.00; per 100 pounds, f.o.b., Montreal, five-ton lots.

HEAVY HAULING
WE SPECIALIZE IN HANDLING BOATS, MACHINERY, SAFES, ETC.
ESTD. 1890 HEANEY'S CALL G 1194

FOREIGN EXCHANGE

NEW YORK, Feb. 7 (AP).—Quotations in cents.

Canada—Montreal in New York, 99.50; New York in Montreal, 100.50.
Belgium—16.90
Czecho-Slovakia—3.43.
Denmark—20.93.
Finland—2.06
France—2.64 13-16.
Germany—40.15; travel 20.50
Greece—66¼.
Hungary—18.95.
Italy—5.26¼.
Yugoslavia—2.33.
Netherlands—53.94
Norway—22.58.
Poland—18.95.
Portugal—4.26.
Rumania—.75.
Sweden—24.17.
Switzerland—22.66.
Argentina—31.29.
Brazil—5.90.
Mexico City—20.10.
Japan—27.33
Hongkong—29.19.
Shanghai—19.10.

STERLING EXCHANGE

NEW YORK, Feb. 7 (AP).—Quotations in dollars: 4.68¾; sixty day bills 4.97 15-16.

(Rates in spot cables, unless otherwise indicated.)

WHEAT FUTURES HIGHER AT CLOSE

WINNIPEG, Feb. 7 (CP).—A flurry of short-covering late in today's session at Winnipeg brought wheat futures prices back from early losses caused by lower prices at Chicago. Operations were at a minimum throughout, with export sales of Canadian wheat placed below 1,000 bushels.

Closing quotations were unchanged with May at 62 1-4, July 63 and October 63 1-4 cents.

Continued poor demand for wheat and easier Australian offers gave Liverpool prices an irregular trend as English values closed 1-8d lower to 1-8d higher. The sale of two more cargoes of United States Pacific wheat to Vladivostok failed to stimulate buying on the overseas market.

Chicago futures declined fractions while Buenos Aires remained unchanged.

Country marketings totaled 81,000 bushels yesterday against 83,000 bushels for the corresponding day in 1938.

Cash wheat put in another listless day, while pit-trading in coarse grains uncovered light support in barley.

WINNIPEG GRAIN
(H. A. Humber, Ltd.)

Wheat—	P.C.	Open	High	Low	Close
May	62¼	62⅛	62¼	61⅞	62⅛
July	63	62⅞	63	62⅞	63
Oct.	63¼	63⅛	63¼	62⅞	63¼
Oats—					
May	29⅛	29⅛	29⅛	29	29⅛
July	26⅞				a26⅞
Oct.	26⅞				a26⅞
Rye—					
May	43¼	43	43	42⅞	42⅞
July	43¼	43⅛	43⅛	43⅛	43⅛
Barley—					
May	37⅛	37⅛	37⅛	37⅛	37⅛
July	36⅞				b36⅞

Cash Grain

Wheat: 1 Hard, 59½; 1 Northern, 59½; 2 Northern, 56½; 3 Northern, 51½; No. 4, 46¼; No. 5, 40⅛; No. 6, 33⅛. Feed, 37⅛. Track, 59½. Amber Durum No. 1, 48⅛; No. 2, 45⅛; No. 3, 45⅛; No. 4, 42⅛. Track, 48⅛. Garnet No. 1, 52⅛; No. 2, 49⅛; No. 3, 43⅛.

Oats: 2 C.W., 39; 3 C.W., 26. Ex. 1 Feed, 26. 1 Feed, 25½; 2 Feed, 24½; 3 Feed, 21⅛. Track, 26⅛.

Barley: 2 R.O.W., 40. 6 R.O.W., 40; 3 C.W., 36⅛; 4 C.W., 35; 5 C.W., 34; 6 C.W., 33. Track, 39.

Flax: 1 N.W.C., 14; 2 C.W., 14½; 3 C.W., 129. 4 C.W., 124. Track, 146.

Rye: 1 C.W., 40⅛; 2 C.W., 40⅛; 3 C.W., 37⅛. Rejected No. 2, 34; 4 C.W., 33¼. Track, 40⅛.

CHICAGO GRAIN
(H. A. Humber, Ltd.)

Wheat—	P.C.	Open	High	Low	Close
May	68⅛	68⅝	68⅞	67⅞	68
July	68⅛	68⅝	68⅞	67⅞	68
Sept.	69¼	69⅝	69⅞	68	68⅛
Corn—					
May	49⅝	49⅝	49⅝	49	49⅛
July	50⅛	50⅛	50⅛	50⅛	50⅛
Sept.	51⅛	51⅛	51⅛	50⅞	49
Oats—					
May	28⅛	28⅛	28⅛	28⅛	28⅛
July	27⅛				b27⅛
Sept.	26⅛	26⅛	26⅛	26⅛	26⅛
Rye—					
May	45	45	45	45	45
July	a46	46⅛	45⅛	45⅛	45⅛
Sept.	a47	48⅛	46⅛	46⅛	46

New York Curb
(H. A. Humber, Ltd.)

	Close
Aluminum of America	115
American Cyanamide "B"	23⅛
American Gas & Electric	26⅛
American Light	16
Bell Aircraft	29
Brewster Aero	10½
Canadian Marconi	1
Carrier Corp.	16⅞
Catalin Corp.	4
Cities Service	5
Cleveland Tractor	77
Creole Petroleum	22
Electric Bond & Share	11⅛
Fisk Rubber	10
Ford of Canada "A"	21
Glen Alden Coal	15⅛
Great Northern Paper	34
Gulf Oil	36⅛
Hecla Mining	7
Humble Oil	61
International Petroleum	26
Jones & Laughlin	70
Lockheed Aircraft	29
Mountain City Copper	3½
Newmont Mining	73½
Niagara Hudson Power	8½
Niles Bement Pond	27
Pantepec Oil	6⅝
Pittsburgh Plate Glass	101
Reversible	4½
Standard Power	1
Technicolor	19½
Tubize Chatillon	17
United Gas	7
United Light "A"	2½
United Wallpaper	2½
Wolverine Tube	6

Dominion Bonds
(Burns & Wainwright, Ltd.)

			Bid	Asked
Dom. of Can.	1940	4	104.375	104.875
"	1941	5	106.125	106.625
"	1943	5	112.50	113.00
"	1944	4	111.875	112.375
"	1945	4	108.50	109.00
"	1947	4½	112.00	112.50
"	1949	3	104.75	105.25
"	1952	4	108.25	108.75
"	1958	4	112.00	112.50
"	1959	4½	112.625	113.125
"	1955	3	99.75	100.25
"	1966	3½	102.50	103.00
"	Perp.	3	93.00	94.50
"	1940	3½	103.25	104.25
"	1951	3½	102.75	103.25
"	1936	3	99.125	99.625
"	1967	3	99.75	100.75

DOMINION GUARANTEES

Can. Nat. Rly.	1951	4½	114.50	115.25
"	1952	4½	116.00	116.75
"	1955	4½	118.25	119.00
"	July, 1960	5	116.00	116.75
"	Oct. 1969	5½	119.25	120.00
"	1954	5	119.75	
"	1938	2	99.25	99.75
"	1944	3½	103.50	104.50
"	1950	3	99.75	100.25
Grand Trunk	1962	3	99.50	100.50
"	1962	4	110.00	
Can. Nor. Rly.	1958	3½	101.00	

TORONTO STOCKS DRIFT DOWNWARD

TORONTO, Feb. 7 (CP).—Stocks drifted downward slowly through most of Tuesday's Toronto exchange session and perked up a little in the final half hour.

Volume was light at 543,000 shares.

Wright-Hargreaves Gold held at 8.60, High for the year. Lakeshore and Dome lost 1-2 to 3-4.

Preston Gold after weakening to 1.58 recovered to 1.64, off only a cent. Powell-Rouyn was sold for a loss of 14.

Losses of 5 to 10 showed for Cariboo, Little Long Lac, O'Brien, Pamour, Sigma and Uchi. Close was down 2 to 4 for Sheep Creek and Temiskaming.

Noranda lost 2. Smelters more than recovered an early loss and Nickel finished 1-2 down. Falconbridge and Waite-Amulet closed higher and Ventures, Pend Oreille and Sherritt lost some ground. Eldorado took a 4-cent loss.

Home Oil closed 15 down at 2.25, low for the day. Anglo-Canadian and Calgary & Edmonton lost 5. Okalta dropped 2.

MINING SECTION
(Island Investment Co., Ltd.)

	Bid	Asked
Ajax	.16	.21
Aldermac	.40	.42
Bagamac	.18	.19
Bankfield	.28	.29
Base Metals	.20	.22
Beattie	1.33	1.34
Big Missouri	.23	.25
Bobjo	.18	.19
Bralorne	10.75	11.00
Buffalo Ankerite	14.25	14.75
C. & E. Corpn.	2.08	2.10
Canadian Malartic	.95	1.00
Cariboo Gold Quartz	2.20	2.30
Cattle Treginevaw	.66	.99
Central Patricia	2.55	2.60
Chemical Research	.50	.60
Chibougamau	.22	.27
Coast Copper	2.00	2.50
Consolium	1.41	1.43
Dome	31.00	31.50
Eldorado	1.97	2.00
Fentonia	.05	.06
Fairview Amalgamated	.04	.04½
Federal Gold	.01	
George Copper	.33	
Georgia River	.03	
Golden Crown	.04½	.06
Gold Belt	.58	.60
Gold Mountain		.01½
Grandview	.05½	.06
Grull Wihksne	.02½	.03
Hedley Mascot	1.50	1.51
Hedley Sterling	.00½	
Home Gold	.00½	.01
Indian	.01½	.02
Island Mountain	1.32	1.35
Kootenay Belle	1.41	1.43
Lucky Jim	.02	.02½
Max Ritcher	.01¼	.01½
McGillivary Creek	.23	

Small Losses Over The Board at Close Of Vancouver Mart

VANCOUVER, Feb. 7 (CP).—Small losses were scattered over the board at the close of a quiet trading session on Vancouver Stock Exchange today. Transactions totaled 79,322 shares.

Bralorne Gold at 10.95 and Pioneer at 2.60 each dropped 5 cents, while Reno at 29, Hedley Mascot at 1.50 and Gold Mountain at 1, each eased a cent. Sheep Creek gained 4 cents at 1.00, as Cariboo Gold Quartz at 2.25, Dentonia at 5 1-4 and Gold Belt at 60 remained unchanged. Privateer closed at 1.12, 4 cents lower than yesterday's closing bid.

Home Oil declined 10 cents at 2.30 and Calgary & Edmonton was off 5 at 2.15. Okalta was down a cent at 1.12, and Calmont slipped 2 at 28. Anglo-Canadian firmed 1 at 1.23, and other leading oils were unchanged.

In the base metals Pend Oreille was down 10 cents at 1.55, and other issues were quiet.

VANCOUVER QUOTATIONS
(Boorman Investment Co., Ltd.)

Mines	Bid	Asked
Bay Missouri	.25	.27
Bralorne	10.80	11.05
Bridge River Consolidated	.02½	
Bluebird	.01	
Cariboo Gold	2.20	2.25
Dentonia	.05	.06
Fairview Amalgamated	.04	.04½
Federal Gold	.01	
George Copper	.33	
Georgia River	.03	
Golconda	.04½	.06
Gold Belt	.58	.60
Gold Mountain		.01½
Grandview	.05½	.06
Grull Wihksne	.02½	.03
Hedley Mascot	1.50	1.51
Hedley Sterling	.00½	
Home Gold	.00½	.01
Indian	.01½	.02
Island Mountain	1.32	1.35
Kootenay Belle	1.41	1.43
Lucky Jim	.02	.02½
Max Ritcher	.01¼	.01½
McGillivary Creek	.23	
Minto	.02	.03
Nicola	.04	.04½
Noble Five	.02½	.03
Pend Oreille	1.55	1.60
Pilot Gold	.00½	.01
Pioneer	2.57	2.60
Premier	2.16	2.20
Premier Border	.01	.01½
Privateer	1.12	1.13
Quesnelle Quartz	.05½	.06
Reeves Macdonald	.26	.30
Relief Arlington	.10½	.11
Reno	.29	.31
Rufus-Aracenta	.01	.01½
Sally	.02	
Salmon Gold	.10	.10½
Sheep Creek	.99	1.00
Silbak Premier	1.70	1.60
Silvercrest	.01½	
Taylor Bridge	.04	.05
Vidette	.05½	.05¾
Waverley	.00½	
Wellington	.01	.01½
Wesko	.00½	.01
Whitewater	.03½	.04
Ymir Yankee Girl	.05	.08
Oils		
Anglo-Canadian	1.22	1.20
Amalgamated	.00½	.01
Anaconda	.09½	
A.P. Consolidated	.16	
Baltac	.02	
British Dominion		.15
C. & E. Corporation	2.10	2.15
Calmont	.26½	.40
Commoil	.43	.45
Commonwealth	.25	
Crow's Nest	.00	
Dalhousie	.47	
Davies Petroleum	.35½	.37
Eastcrest		.08
Freehold	.02½	.04
Foothills	.70	
Highwood Sarcee	.19½	.21
Home Oil	2.31	2.35
Madison	.04	
Mar Jon	.05½	.08
Mercury	.07	
McDougall Segur	.12½	
McLeod		.18
Model	.33	.35
Monarch	.07	
Nordon		.10
Okalta	1.11	1.12
Pacific	.06	
Prairie Royalties	.10	
Royal Canadian	.17	.18
Spooner	.07	
Southwest Petroleum	.55	.55
Sunset	.32	
United Oil	.09½	.09½
Vanalta	.05	.08
Vulcan	.02	
West Turner	.05	.05½
Industrials		
Capital Estates	1.16	
Coast Breweries	1.13	1.20
United Distillers	.60	

FOREIGN CURRENCIES COMPILED ON BASIS OF CANADIAN DOLLAR

MONTREAL, Feb. 7 (CP).—British and foreign exchange closed higher today. Nominal rates for large amounts.

Argentina (peso), 2322; Australia (pound), 3.7622; China (Hongkong dollar, 2931; Denmark (krone), 2103; France (franc), 026628; Germany (reichsmark), 4035; Great Britain (pound), 4.7111, Holland (florin), 5422; India (rupee), 3528; Japan (yen), 2751; New Zealand (pound), 3.7925; South Africa (pound), 4.6886; Switzerland (franc), .2278.

London Stocks

LONDON, Feb. 7 (AP).—Trading in the stock market today was less active, but prices held steady. Disappointing employment figures caused industrials to ease slightly. Brewery shares moved higher and British funds were firm on continued investment buying. Foreign bonds advanced and rails were quietly firm. Trans-Atlantics, oils and rubbers moved evenly.

Closing: Brazil, $8 3-8, C.P.R., $5 3-8. International Nickel, $54 3-4; U.S. Steel, £63; Cent. Mining, £18 1-4. Consolidated Gold Fields, 63s. 1-2d; Crown, £15 3-4, East Geduld, £11. H.B.C., 22s 4 1-2d; Metal Box, 74s 6d; Mex. Eagle, 5s; Mining Trust, 2s 3d; Rand, £8 3-8; Springs, 29s 4 1-2d.

Bonds—British 2 1-2 per cent Consols, £70 5-8; British 3 1-2 per cent War Loan, £97 7-8; British Funding 4's, 1960-1990, £108 1-8.

Retail Markets

Fruits

Bananas	lb. 10 dozen	35 to 40
Grapefruit—		
Texas	8, 6, 4 and 2 for	25
California	9, 6 and 4 for	25
Lemons		
California, doz.		35 to 40
Oranges		
Navels, 3 lbs. for		10, 25
Apples		
Okanagan Delicious	4 lbs. for	25
Okanagan Wealthy	5 lbs. for	25
Northern Spies	5 lbs. for	25
Yellow Newtowns	5 lbs. for	25
McIntosh Reds	5 lbs. for	25
Winter Bananas	5 lbs. for	25
Spitz	5 lbs. for	25
Rome Beauties	5 lbs. for	25
Oranges, small, each		15 to 20
Emperor Grapes, 2 lbs. for		25
Almeria Grapes, 2 lbs. for		25
California Rawdust Emperor Grapes, per lb.		10
Grapes, per lb.		20
Pineapples, per doz.		35 to 40
Okanagan Pears, per doz.		40 to 50

Vegetables

Peppers, green, per lb.		25
Cauliflower, each		15 to 20
Local Cabbage—lb.		04
Local Celery, each		10
California White Celery		15
California Utah Celery, each		10
California Parsley, per bunch		05
Hothouse Cucumbers, each		25
Parsnips, lb.		04
Washington Onions, per lb.		05
Local Onions, lb.		04
Turnips, lb.		03
Green Onions, per bunch		06
California Lettuce		5, 2 for 15
Radishes, per lb.		05
Sweet Potatoes	9 lbs. for	25
Tomatoes		
Mexican Tomatoes, per lb.		15
Potatoes—		
Armstrong	10 lbs. for	29
Kamloops	10 lbs. for	35
Grand Forks	10 lbs. for	35
Local Gems	12 lbs. for	25
Local Burbanks	12 lbs. for	25
Ashcroft	9 lbs. for	25

Fish

Smoked Red Salmon		35
Soles, 2 lbs.		30
Red Salmon, lb.		25
Local Cured Black Cod		22
Large Eastern Kippers, lb.		30
Local Kippers, 2 lbs.		25

612-16 Fort St. **KIRKHAM'S** PHONES Groceries - G 8131 Meats - - G 8136 Fruit - - E 8051
Daily Delivery Reliable Foods
Esquimalt, View Royal, Colquitz, Royal Oak, Cedar Hill and Inside Points.
Fair Prices — Honest Weights and Descriptions

Gray Line Cabs
Phone G 4151
NEW CARS HEATER EQUIPPED
PASSENGER INSURANCE LOWEST RATES

LOVE COMES LAST

Julie Anne Moore

CHAPTER III

"Of course you are." Unbounded admiration was in Nina's blue eyes. "And dollars to doughnuts you'll click."

Listening, Laura knew that she was momentarily forgotten. This was the sort of thing Andy required. He needed someone to go along with him in his dreams, approving, cheering him on.

Nina fed his ego and his self-confidence expanded. She gave him that for which he so often turned to Laura—and was so often denied because Laura was incapable of applauding anything which she saw as unwise in the circumstances in which it was proposed.

Not until Andy came out of the bath house at the lake did it occur to Andy that Laura had had no part in their exciting conversation. Halfway down the sandy beach he saw Nina racing for the water, shouting a challenge as she ran. He called to her:

"Run along out to the first float and stay there until I come!"

She was swimming then, slipping through the water with the easy grace of a dolphin, no longer looking at him.

Laura came down the beach, slim and white and lovely in her new swimming suit. Her eyes searched the water's edge.

"Where's Nina?"

Andy pointed. "I told her to stay at the first float until we came out. She'll be all right." He slipped his arm through hers and moved up the beach. "I want to talk to you, young woman."

They halted and Laura sank to the ground and ran her fingers through the warm sand. After a moment Andy dropped beside her. He said, abruptly, "You don't like the Bartley Ford setup, Laurie. Why not?"

Laura's grave blue eyes followed the tracery of her fingers on the sand. "You'd be much happier if I agreed it was a superb idea, wouldn't you, Andy?"

"I want to know what you think about it, good or bad."

She met his gaze unwaveringly. "I don't like it, Andy."

"Of course you don't—but why not?"

"Because going in with Bartley Ford would mean losing your own identity. You've worked hard to build up the Cooper Advertising Service. You began with nothing and today you have some really important accounts and the prospect of others. In a few years, in your field, you could be as important a person as Bartley Ford is in his. That, to me, Andy, is the greater opportunity."

"Is that your case?" Andy asked, crisply. "Now I want you to know why I'd welcome a chance to tie in with Ford, Laurie, because nothing means anything to me if it isn't what you want. Do you believe that?"

She did believe it. That was what made it so difficult to oppose him. "Yes, Andy," she said gently. "I believe it."

"But you think I would be showing poor judgment to sell out to Ford with the understanding that I would continue to run the business, under his name, with his prestige and his money?"

"Yes."

Andy swung around, facing her. "Tell me something, Laurie. For almost two years you've been announcing at BRY, the only full-fledged woman announcer on the Eastern Network. You've made a fair living, you've found time to write a little pleasant fiction on the side and as both a radio personality and a writer you've made Laura Wiley a familiar name to several thousand persons. Now suppose an executive of one of the big chains came to you tomorrow and offered you a spot on a nation hookup at several times the maximum figure you can ever make in Newbury. Would you turn it down?"

Laura smiled. He had missed the point of her objection entirely. "Do you consider that a parallel case?"

"Near enough," Andy said.

"I'm sorry, darling, but I can't agree. In my present frame of mind I would definitely refuse such an offer—but for very different reasons than I would suggest in urging you to reject an offer from Bartley Ford." She lay back on the sand and locked her fingers under her head. "Surely you've discovered by now that for me the simple life is the most satisfying, Andy. Nothing could coax me away from my own pleasant little niche just now. These last two years have given me all I've wanted—much more than I've deserved, I'm afraid."

Andy stared down at her upturned face. "They've really given you all you've wanted, Laurie?"

She divined the thought behind his question. "Everything, Andy—including you and all that you've added to my life."

"And you'd be content to go on like this, indefinitely?" He leaned over her. "There's more to love than just seeing each other, Laurie."

Her eyes closed against the pleading quality in his own. "I know, darling, but——"

(To Be Continued)

Malahat Dry Slabwood
$5.50 PER CORD
J. E. PAINTER & SONS
411 COMORANT ST. PHONE G 8341

ALL ACTORS IN FRONTIER LIFE

Little Theatre Stages Entertainment at Rockland Avenue Headquarters

A variation of the Shakespearean philosophy that "all the world's a stage" was found at the headquarters of the Victoria Little Theatre Association, Rockland Avenue, last evening, when about seventy members and their friends lent themselves to the presentation of a scene from a Roaring Frontier camp.

The entire main floor and adjacent ante-rooms were occupied with the noisy throng, the din rising to a deafening crescendo at times as voices competed in drawing attention to this or that attraction. H. J. S. Reynolds conducted the housie-housie; H. S. Hurn alternated his activities between the horse races, crown and anchor, wheel of chance; Fraser Lister simulated the unscrupulous roulette game manipulator; and Arthur H. Kerr, who was also responsible for the organizing of the entire frontier camp, had charge, with Douglas Flintoff's assistance, of the popular shooting gallery, where unspurred cowpunchers and their ladies made valiant efforts to hit the bull's eye. Hard by was the hot-dog and coffee stand, in charge of Miss Dorothy Cox and the Misses Hickman; and Miss Grace Tuckey presided with traditional self-possession at the open-air candy stall, while her young assistant, Scott Kerr, peddled the wares among the townsfolk. Austin Goward held the money, and the president, H. J. Davis, kept in the background as unofficial mayor.

AN UNREHEARSED PLAY

After an hour of this diverting entertainment, in which everyone took part, the actors segregated themselves into two main divisions, one section acting the part of the audience, while a smaller group presented an original and completely unrehearsed play, a farcical melodrama, entitled "Old Moore's Almanac." The Elephant and Castle Theatre attitude of the audience, which booed and hissed its disapproval of the villain in the play, was quite in keeping with the riotous spirit of the evening.

Arthur Kerr and Mrs. Landale played the parts of Lord and Lady Ditchwater; Philip Oliver that of their son, Algernon; Jean Hickman was a ballet dancer, and Catherine Craig was the masked villain. An interlocutor, N. Fielding, by heavy faltering in his introductory lines, hinted the broad, farcical melodramatic character of a play which used even dilapidated furniture for the earl's drawing-room.

COMMITTEES OF SOCIETY NAMED

Victoria Horticultural Body Appoints Standing Groups —E. R. Hall Is Speaker

Standing committees for the 1939 activities of the organization were announced last night at the meeting of the Victoria Horticultural Society held in the council chamber at the City Hall. Alex Main, the newly-elected president, was in the chair.

The committees are as follows:

Staging—F. E. Boulter, J. Waddell, F. C. Cave, R. Battison and A. E. Powell.

Advertising—H. O. Simpson.

Garden Week—W. H. Warren, W. G. Darling, E. M. Whyte and Mrs. Ludbrooke.

Society's Displays—A. Mitchell, Mr. Darling and Mr. Battison.

Social Evening—Mr. Mitchell, Mr. Boulter and Mrs. Ludbrooke.

Society Organization—Mr. Simpson and Mr. Boulter.

Exhibitors—Mr. Cave.

The first name on each of the above committees to be the chairman.

The society, the president stated, was expecting a heavy season and many exhibitions and gatherings were anticipated, the most important being Garden Week and the annual flower shows. A number of pruning demonstrations have been arranged for the early Spring.

The speaker was E. R. Hall, assistant superintendent of the Dominion Experimental Station at Saanichton, who gave an instructive lecture on "Pollination of Fruit Trees," which he illustrated with a number of lantern slides. The address covered some of the work done at the station during the last few years and results obtained. The results have been charted for general use.

Winners of the monthly competition were as follows: Leeks, first, R. Battison, and second, A. D. Miles; floral, first, Mrs. E. W. Darcus, and second, V. Ahlers.

Plan Dinner At Armoury Saturday

With all the traditional ceremony of a Scottish regimental banquet, members of the 16th Battalion (C.E.F.) Canadian Scottish Association, will hold their first annual dinner on Saturday evening at the Armoury. Among the distinguished soldiers who have been invited to attend the gathering are: Lieutenant-General Sir Richard E. W. Turner, V.C., K.C.B., K.C.M.G., D.S.O., Colonel Cyrus W. Peck, V.C., D.S.O.; Brigadier J. Sutherland Brown, Colonel J. R. Kingham, Lieutenant-Colonel Walter Bapty, Major F. A. Henderson and Major P. T. Stern.

The dinner will be preceded by the ceremonial piping in of the president, Colonel Lorne Ross, and guests, to the martial strains of Highland airs and the "Parade of the Old Soldier."

Following the dinner, the toast to The King will be drunk with Highland honors, one foot on the table and the other on the chair. Captain C. R. Wilson will give the silent toast, and the principal speaker at the gathering will be Colonel H. M. Urquhart.

A varied programme of pipe selections, songs, stories, violin solos and dances will be presented. Captain J. A. Dewar will act as toastmaster, and Captain Wilson will have charge of the music, while B. T. Hill will act as secretary for the dinner.

Colored Sergeant: "If anything moves, you shoot."

Ditto Sentry: "Yassuh, an' if anything shoots, I moves."

JOIN IN SEARCH FOR FISHERMEN

Continued from Page 1

day, when Captain James Henderson took out the seine boat Shizuka.

FIND NO TRACE

Accompanied by Adrien Davis, of Shushartie, Captain Henderson landed at one of the islands, but found no trace of the missing brothers.

Some fears were held that the Black Barnacle might have been swamped in the heavy seas.

Constable E. W. Lockwood left Port Alice, fifty miles south of here, on Neroutsos Inlet, for Shushartie, to organize a thorough search of Scott Islands. Shushartie is twenty-three miles from Cape Scott and is used by coastal vessels serving this district.

Meanwhile, at Vancouver Major J. A. Motherwell, chief supervisor of fisheries for British Columbia, ordered the patrol boats Givenchy and Malaspina into the search.

TO CRUISE AREA

The Givenchy, now near here, was ordered to cruise the area, while the Malaspina left for the scene from Nanaimo.

The widower father and four sisters of the Frederiksen brothers live on a farm here.

LOYALISTS REFUSE FULL SURRENDER

Continued from Page 1

General Franco's victorious legions, the Spanish Government embassy spokesman declared tonight.

This was considered here the Spanish Government's answer to Franco's rejection of a Government peace offer based on a request for removal of Italian and German influence from Spain, "no reprisals" by either side, and establishment of a government that would represent all Spain.

The spokesman refused to comment on reports in official circles that Great Britain and France might recognize the Franco regime as the sole official Government of Spain as a means of ending the war.

British officials apparently were concerned lest Franco would count entirely on Germany and Italy for post-war help if recognition were delayed too long.

WANTS POLITICAL VICTORY

ROME, Feb. 7 (AP).—Italy's determination to aid General Franco until he has won a "political" as well as a military victory in Spain was reaffirmed today by Virginio Gayda, often considered Premier Mussolini's spokesman.

Foreign Minister Galeazzo Ciano, at the same time, however, was authoritatively reported to have told the British Ambassador, the Earl of Perth, that Gayda did not represent the Government attitude when he wrote previously that Italian troops would stay in Spain until Franco won a full political victory.

Gayda today did not repeat his mention of Italian troops, but nevertheless insisted on a continuance of help.

MAXIE BERGER WINS

BROOKLYN, N.Y., Feb. 7 (CP).—Maxie Berger, Canadian lightweight champion from Montreal, won the eight-round verdict from Johnny Lucas, of Philadelphia, before 4,200 fans at the Broadway Arena tonight.

To Stop Constipation Get at Its Cause!

If constipation a gol you down so you feel heavy, tired and dopey . . . it's time you did something about it. And something more than taking a physic. You should get at the *cause* of the trouble.

If you eat only the things most people do, the chances are that a very simple fact causes your constipation . . . you don't *get enough "bulk."* And bulk doesn't mean heavy food. It means a kind of food that after the digestive process leaves a soft "bulky" mass which helps a bowel movement.

If constipation is due to lack of "bulk" in your diet, eat Kellogg's All-Bran, a tasteful ready-to-eat cereal, for breakfast every day and drink plenty of water. All-Bran supplies the "bulk" you need, plus the intestinal tonic, vitamin B. Made by Kellogg in London, Canada. Sold by every grocer.

Will Be Speaker at Annual Meeting

DR. G. H. WORTHINGTON

OF Vancouver, president of the Evergreen Playground Association, who will be the guest speaker at the annual meeting of the Victoria and Island Publicity Bureau, which will be held in Spencer's private dining-room on Friday at 12:10 noon. Dr. Worthington will take as his subject "Tourist Travel."

Announcements

When Trying Any Preparation for the removal of superfluous hair, you take the risk entirely yourself as to its efficacy. You find out its worthlessness after your money is gone! Is it not far better to consult someone to whom you can talk—someone living right here amongst you—rather than to trust to "a soulless corporation," possessed of but one thought—the accumulation of money? They gain! You lose!—sometimes in tears as well as money! Miss Hanman, 503 Sayward Building. Phone G 7642.

The Ladies' Committee of the Protestant Orphans' Home acknowledge donations from the following for the month of January: Mizpah, Order of Amaranth, Inc.; Mrs. Samuelson, A Friend, Mrs. Grey, Mrs. Fenton, Mr. Gill, Mr. Beveridge, Miss Millian, Mr. Loveland, Mrs. Ingall, A Friend, Victoria Police, Victoria Meat Market, Mrs. E. Higgins, Empress Hotel, Mrs. H. R. Lacey, Mrs. R. S. Wonley, A Friend, Mrs. H. S. Rourke, Miss M. Simpson, Dr. Bryant, Dr. Gibson, Colonist and Times.

United Services Institution of Vancouver Island. Next meeting, Friday, February 10, 8 p.m. Place, 16th Scottish Regiment Mess, Bay Street Armoury. Speaker, Captain F. N. Ovens, R.C. Signals. Captain Ovens has recently returned from the staff college, Quetta and Singapore. His services as speaker have been secured at short notice. He will be in Victoria for one day only.

2nd Bn. (M.G.) Canadian Scottish Regiment Pipes and Drums annual dance, Foresters' Hall, Cormorant Street, Friday, February 17. Dancing 9-1. Irvine's orchestra. Refreshments. Admission 35 cents.

Solarium W.A. Annual Linen Shower, February 9, 10, 11. Baskets in Spencer's, Hudson's Bay and Irish Linen Store. Your donation gratefully accepted.

Victoria Musical Art Society Concert (members only), Empress Hotel, Wednesday, February 8, 8:30 p.m. Supper tickets, 50c.

The Annual Meeting of the Y.W.C.A. will be held on Tuesday, February 14. Dinner 50c, at 6 p.m. Members and friends welcome.

Royal Bride Chapter, I.O.D.E., concert, Crystal Garden, February 10, 8:30 p.m.

Astrological Classes (science and philosophy) every Thursday, 7:30 p.m., 1127 Fort Street.

Merchants' Lunches, Dinners, four course, 30c. New England Cafe.

Dr. Cecil J. Clayton, dentist, 602 Sayward Building. Telephone E 1851.

City and District

Is Remanded—Charged with assaulting Clarence Dunaway, Andy Tom was remanded until Friday when he appeared in the city police court yesterday morning. Tom was represented by Richard C. Lowe.

Minister on Mainland—Hon. G. S. Pearson, Adam Bell and remaining members of the British Columbia Industrial Relations Board were on the Mainland yesterday, in connection with department matters.

Killed by Tree—Hoy Get, Chinese, died in St. Joseph's Hospital about 5:30 o'clock yesterday as the result of injuries received when he was struck by a falling tree at Sooke. He sustained a fractured skull.

New Dwelling—Mrs. F. Stanton secured a $2,000 city building permit yesterday for the erection of a four-room dwelling at 1010 Rockland Avenue. It will have a basement garage and stucco exterior.

Few Appeals—Only twenty-seven appeals will come before the Oak Bay Council when it sits as a court of revision on the assessment roll this evening. There are between 8,000 and 9,000 pieces of property on the rolls in the municipality.

Cars Damaged—Automobiles driven by Alfred J. Barker, 2024 Stanley Avenue, and James Scaplen, 1040 Sutlej Street, were both considerably damaged on Sunday afternoon when they collided at Stanley Avenue and Grant Street.

To Address Senate—Attorney-General Gordon S. Wismer, K.C., left yesterday afternoon for Seattle on his way to Olympia, where he will address the Washington State Senate on British Columbia training provision for youthful first offenders.

Taking Beer Poll—A plebiscite on the sale of beer by the glass in licensed premises has been arranged by the province for the Rutland division of South Okanagan on February 17, with Dougal McDougall, Rutland, as returning officer.

Mayor Invited—Mayor Andrew McGavin has received an invitation from Mayor Angelo J. Rossi, San Francisco, to attend the opening of the Golden Gate International Exposition on February 18. Mayor Rossi also suggested that the City Council be represented.

New Members Enrolled—At the weekly luncheon meeting of the Gyro Club Monday in the Empress Hotel, two new members were introduced. They were Mark Trueman and Joseph Pryke. They were introduced and welcomed by Past President Everett Taylor.

Home Entered—E. B. Shaw, West Saanich, informed police on Sunday night that a prowler who entered his dwelling while the family was at home ransacked the premises, apparently in a search for money and jewelry. Chief Josiah Bull searched the vicinity without success.

Car Hits Guy Wire—An automobile, driver unknown, was found by police early this morning, to have struck a guy wire of a telephone pole at the corner of Cormorant and Blanshard Streets. The front wheels of the vehicle were left suspended about five feet from the ground.

Still In Hospital—R. A. Wright, negro carpenter charged with the murder of Mrs. Dulcie M. Hanham, is still confined to the Jubilee Hospital under treatment for cuts on his wrists and throat found when he was picked up off Tyee Road. No date has yet been set for a preliminary hearing.

No Rear Light—Convicted of a charge of failing to have his automobile equipped with a red reflector or illuminated rear light while parked at night on a street, a motorist was given a suspended sentence in the city police court yesterday when he informed the magistrate he intended to sell his automobile forthwith.

Is Injured—Miss Peggy Mercier, 1801 Fort Street, sustained several scalp wounds at 11 o'clock yesterday morning when she was struck by an automobile at Fort Street and Richmond Road. She was taken to the Jubilee Hospital for treatment by Dr. J. H. Moore. Police stated the automobile was driven by Douglas Percy 313 Obed Avenue.

Steal Wood—J. Wetherell, watchman at the Sidney Lumber plant, 2116 Government Street, reported to police late Sunday night that two men in an automobile with an Alberta licence plate stole a quantity of wood from a yard next to the mill. J. T. Gale, watchman at the Cameron Lumber Company, Ltd., plant at 255 Garbally Road, chased a prowler away from the mill the same night.

Solarium Report—January was a very busy month at the Solarium, there being nine admissions during the month. The health of all the children has been good, with the exception of minor colds. The report of the medical superintendent also showed: Patients discharged, three; patients in Solarium, sixty-one; in Jubilee Hospital, two; consultations, seventeen; operations, four; X-rays, sixty-nine; laboratory examination, 239; casts, two; reinforcements, one; physiotherapy treatments and exercises, 637.

Is Remanded—Charged with breaking, entering and committing theft in the store of Charles Dale at 755 Fort Street, Herbert Law was remanded in the city police court Monday until Thursday morning. He was represented by A. J. Patton. Law was arrested early on Sunday morning by Detectives Henry Jarvis and P. W. Richards after Mr. Dale reported the theft of between $30 and $35 from his shop.

For judgment—Garrett G. Peters stood trial in the city police court yesterday on a charge that he received $12 between October 30 and December 31 on terms requiring him to account for the same to the MacDonald Electric, Ltd., but that he did unlawfully and fraudulently convert the money to his own use. He was represented by Frank Higgins, K.C. Magistrate Henry C. Hall remanded the accused until February 15 for judgment.

School Adviser Back—Dr. H. B. King, technical adviser to the Province on education, returned this week from Ottawa, where he attended an inaugural meeting of the Canadian Council for Educational Research. While in the East, Dr. King was one of a delegation that applied for remission of customs duty on psychological and pedagogical testing materials imported from the United States for use in Canadian schools. The present duty is 35 per cent.

For Vagrancy—John A. McRae was sentenced by Magistrate Henry C. Hall in the city police court on Monday to serve fifteen days in jail at hard labor when he was convicted of a charge of vagrancy. McRae was arrested by Constable Edwin Sturrock, after he was handed over by Robert H. Jones, watchman at the Crystal Garden. Mr. Jones testified that he saw McRae trying automobile doors early Sunday morning, and caught him after a chase.

Courts of Appeal—A total of sixty-nine appeals, about the same number as in 1938, will be dealt with by the Saanich Council, which will sit as a court of revision of the assessment roll this morning at 10 o'clock. They are mostly minor appeals regarding buildings in the municipality. There are 20,000 parcels of land on the assessment rolls. The Esquimalt court of revision will study twenty-one appeals at 7:30 tonight, out of a total of approximately 3,000 parcels. Last year only fourteen appeals were registered.

Attempted Burglary—In making his rounds early Monday morning, Constable J. Mason found the dial knocked off a safe in the Dominion Theatre. Detective William Stark, Sergeant James Florence and Constable Thomas Banister found a file thrust through the dial axle and a hammer nearby. Contents of the safe were intact. Entry had been gained by reaching a skylight with a ladder on the east side of the building. Police believe the burglar was disturbed before he had a chance to open the safe.

Eighteen Fined—Three cyclists were each fined $2 in the city police court for failing to halt their machines at stop signs. Five motorists were each fined $2.50 for parking their cars in the business district between 2 and 6:30 o'clock in the morning. Six others were each fined $2.50 for parking over the hour limit. Another was fined $2.50 for parking in a prohibited area. One was fined $2.50 for failing to park within twelve inches of a street curb. A fine of $5 was imposed on a motorist who failed to possess a driver's licence. The last motorist to appear was fined $25 for driving in a manner dangerous to the public.

HOW TO OVERCOME ITCHING PILES

If you are annoyed with itching piles or rectal soreness, do not suspect the same or run the risk of an operation. Any itching soreness or painful passage of stool, is nature's warning and proper treatment should be secured at once. For this purpose get from Mac-Farlane and Vancouver Drug stores, or any druggist, a package of Hemroid and use as directed. This formula, which is used internally, quickly relieves the itching and soreness and aids in healing the sore, tender spots. Hemroid is a physician's prescription and is highly recommended. It is easy to use and it seems the height of folly for anyone to risk an operation when a simple remedy, which is so pleasant to use, may be had at such a reasonable cost. (Advt.)

BRITANNIA UNIT MADE PROGRESS

Mortgage on Building Canceled During Year—New Officers Elected

Executive officers were chosen and reports for the past year presented at the annual meeting of the Britannia Branch, Canadian Legion, held in the clubrooms, View Street, last evening.

W. L. Woodhouse was the unanimous choice for president, and P. C. Payne was elected first vice-president. R. Knight was named second vice-president and chairman of by-laws; while P. H. Winn was the only nominee for the post of treasurer and chairman of the finance committee.

Others elected were: J. Neary, house committee; H. L. Butteris, pensions and employment; P. Shrimpton, entertainment; L. G. Scott, immediate past-president. Non-executive committee chairmen follow: L. Glazan, membership; C. Minto, sick; G. C. Thomas, W. C. Hudson and R. Day, next-of-kin; L. G. Scott, R. Knight, D. G. Holmes, H. L. Butteris and F. Partridge, representatives to the district council; F. Partridge, representative to the Remembrance Day committee and W. Shelton, sergeant-at-arms.

MORTGAGE CANCELED

Mr. Scott, retiring president, pointed out the most pleasing feature during his term of office was the cancellation of the mortgage on the clubrooms. The membership committee reported ninety-five new members were enrolled during the year, in addition to transfers from various points.

The annual balance sheet, presented by Mr. Winn, treasurer, indicated the unit's financial affairs were in a sound condition. The pension committee reported seven awards and also that the war veterans' allowance had been granted in seven cases.

A report was given on entertainment functions during 1938, and that the Solarium concert resulted in a cheque for $178 being sent to the institution. The unit's billiard teams did quite well during the year and the house league had increased the number of playing members considerably. It was reported the carpet bowling teams are well up in the league. Reports of progress were also given by the board of trustees, house committee and branch band.

DUNCAN GOLF RESULTS

DUNCAN, Feb. 7.—David Crane was winner of the men's monthly medal at the Cowichan Golf Club yesterday with a gross 76, handicap 8, net 68. Others competing were R. E. Bates, G. K. Hobson, H. C. Hanson, F. R. Gooding, H. E. Heslip, A. F. Craig, A. E. P. Stubbs, E. W. Carr-Hilton, F. G. Aldersey, Fred Leeming, Arthur Leeming, J. Martin, J. E. Mould, O. Droob and V. W. Tarlton.

$10 Allowance for Your Old Radio!

Of all the radios made, there's none finer built or more beautiful in design than the Phonola, "The Royalty of Radio." This little 4-tube model performs like a big, expensive radio, yet the price is only

$39.95 Terms as Low as $1.00 a Week

FLETCHER BROS.
1130 DOUGLAS ST. (VICTORIA) LTD.

KOLPAK
(COMPRESSED COAL WRAPPED IN PAPER)

Kolpak is hard, hot, clean, will not crumble, easy to handle, superb for fireplace, heater or furnace. Where space is small in apartments, upstairs, etc., Kolpak solves your problem. Being clean and in packages, it can be piled and stored right in your room. These packages can be put in the fire as is, or opened and the cubes put in one at a time.

IN SHORT, KOLPAK IS AMAZINGLY HANDY AND CHEAP.

Delivered at These Prices:
100 Packages (equal to one ton of coal, heat value) for $9.50
50 Packages for ..... $5.00 25 Packages for $2.75

If picked up at our office, 706 Fort Street, cash and carry basis, 10c per package. If you have a car, call at our warehouse, 851 Johnson Street, just below Quadra, Graham's Garage Building, and pick up Kolpak at these prices:
10 Packages for ..... 90c 25 Packages for $2.15
15 Packages for ..... $1.30 50 Packages for $4.25
20 Packages for ..... $1.70 100 Packages for $8.50

706 FORT STREET **HEAT SHOP** PHONE G 2343

For Fire and Automobile Insurance, Rentals and Real Estate Consult
ELSIE B. RICHARDS
Suite 7, Metropolitan Building, Opposite Postoffice
PHONE EMPIRE 7722

SAWDUST
Best in Town—$1.75 Full Unit (Sacked)
PHONE G 2647
GEO. HARKNETT
Distributor for Lemon, Gonnason Co.

FEBRUARY FURNITURE SALE
BARGAINS IN ALL DEPARTMENTS
Easy Terms—No Interest Charges
CHAMPION'S
LTD.
717 FORT STREET

And you, too, can save with this better cigarette tobacco. You can do more than that—for Ogden's will also net you fuller pleasure in rolling your own. Ogden's cooler, smoother cut is the first choice of experts who know how to pick an "all-star" performer. But of course, to enable Ogden's to perform at its best, you'll need a paper worthy of the tobacco. So choose from the two top-notchers—"Chantecler" or "Vogue."

OGDEN'S
FINE CUT
PIPE-SMOKERS!—ASK FOR OGDEN'S CUT PLUG

In the Realm of Women

Miss J. Knight Is Head of R. B. McMicking Chapter

Miss Jessie Knight was elected regent of the Robert Burns McMicking Chapter, I.O.D.E., at the annual meeting held last night at headquarters. Mrs. C. W. Wilson was named first vice-regent; Miss Gladys Townsend, second vice-regent; Miss Connie Chrow, secretary; Miss Iva Leetham, treasurer; Miss Edna Hawkes, Echoes secretary; Miss Leila Partridge, educational secretary; Miss D. Hills, standard-bearer, and Misses Hilda Margetts, Kathleen Tadman, Elsie Jenkins and Dorothy Locke, councillors.

Mrs. Kyrle Symons was welcomed to the meeting and presented with a corsage bouquet of carnations and violets by the regent, Mrs. W. L. Williams, and she spoke briefly to the members. Mrs. Wilson presented Mrs. Williams with a corsage bouquet and a gift from the members in appreciation of her work as regent.

The treasurer, Miss Townsend, presented a gratifying financial report. Receipts amounted to $556.27 and the expenditure of $490.63 included donations to the Girl Guides, child welfare, work in India, educational and endowment fund, Mary Croft Memorial, bursary fund, Christmas cheer, Girl Guide door, and providing dental work for the blind who were in need.

PROVIDE DENTAL WORK

Miss Chrow showed in her annual report as secretary that the chapter had renewed its interest in the work for the blind and has undertaken to pay for any dental work which may be required. A radio purchased for one of the blind several years ago was returned and was then donated to the auxiliary for the blind to dispose of as it thought best. The members were hostesses to approximately sixty blind friends and their escorts at a tea given at the Y.W.C.A. The four adopted schools were supplied with books during the year as a result of a book shower and donation from the chapter funds.

As a result of a resolution sent to Municipal Chapter recommending that a joint undertaking be held by all chapters, an I.O.D.E. fete to be held this month at the Armoury was decided, and at this affair the chapter will take charge of an apron stall, and the members will conduct a horse racing game and donate a door prize.

Funds were raised by means of a rummage sale, the disposal of a chair and coffee table and a Christmas cake, and a fashion show at the Hudson's Bay Company.

A picture of the late R. B. McMicking was presented to the chapter by Mrs. McMicking, it was made known during the business meeting, and it was decided to make a donation to the educational fund.

After the meeting, tea was served by the executive. An engraved compact is being sent to Mrs. Nelson Hicks, who is leaving to make her home in Vancouver, and who was unable to be present at the meeting.

Is Jaunty for Spring Wear

Tucking that extends from the midriff to well below the hip gives a smoothness to this frock that is enchanting to those women less than five feet six inches tall who look for the young viewpoint in the clothes they wear. A lingerie touch for Spring is added with lace edging at the throat and sleeve.—Copyright, 1939, by Fashion League.

Auxiliary Elections Completed

The Women's Auxiliary of the Children's Aid Society, in meeting yesterday at the Y.M.C.A., elected the following officers for the ensuing year:

President, Mrs. Donald McAdie (re-elected), vice-president, Mrs. J. T. Boulton; recording secretary, Mrs. A. H. Tuson (re-elected); corresponding secretary, Mrs. G. Brown; treasurer, Mrs. A. E. James (re-elected).

Standing committees will be as follows: Finance, Mesdames A. E. James, G. Kirkendale, Jr., and D. McAdie; entertainment, Mesdames G. Brown, J. T. Boulton and F. W. Laing; refreshments, Mesdames A. Bissell and C. F. Wharton; publicity, Mrs. G. Brown; telephone Mesdames A. Tuson, J. Moss and C. Hostead; sewing, Mrs. G. Kirkendale, Jr.; purchasing, Mesdames A. James and D. McAdie.

The meeting expressed great regret at the resignation of Mrs. L. A. Gane from the office of corresponding secretary.

Reports were read by the president, Mrs. McAdie, and the secretary, Mrs. Tuson. The report of the sewing for the year showed that 147 used garments had been made over, 267 garments made and handed in and, in addition, sewing had been done by the older girls in charge of the Aid.

Miss Lyna Mess referred to the address to be given by William Morrison, director of Alexander Neighborhood House, Kitsilano, at the annual meeting of the Children's Aid Society, to be held on February 14.

Prairie Visitors Enjoy Reunion

The Saskatchewan Association social reunion and dance held at the A.O.F. Hall on Monday evening, proved a great success, over 400 guests being present. The social hour and community singing held prior to the dancing and card game was especially enjoyable, everybody joining in with real enthusiasm.

Mrs. Greenway's singing of "My Little Grey Home in the West," in the place of Mrs. Richards who was unable to be present owing to illness, was well received as was also Mr. Collins' rendering of the "Sea Song."

After the social hour, the grand march was formed on the dance floor, followed by a Scottish reel, accompanied by a dozen pipes and drums. Later in the evening the pipers also played as the guests sat down to supper.

A popular orchestra played the music for the remainder of the reunion until 1 a.m. Long before that time, however, requests were received by the officials of the association, that another social and dance be held at the earliest possible date.

It has now been decided that the association will hold another similar affair on Monday, March 6, when again Manitoba and Alberta folk will be cordially invited.

Mrs. Bothwell Is Re-elected As President

The annual meeting of the Victoria Graduate Nurses' Association took place last evening at the Jubilee Hospital Nurses' Home, the president, Mrs. G. Bothwell, in the chair. The following officers were chosen: President (re-elected), Mrs. Bothwell; first vice-president, Miss E. Rossiter; second vice-president, Sister Mary Beatrice; recording secretary, Miss S. Porritt; corresponding secretary, Miss B. Hickman; treasurer, Miss C. Hellier, and councillor, Miss G. Curry.

BURSARIES GIVEN

In reviewing the year's activities, it was reported by Miss E. F. Crampton, the secretary, that meetings had been held in the Nurses' Homes of the Jubilee and St. Joseph's Hospitals. The Florence Nightingale Pledge had been renewed, amounting to $10 yearly for five years. The sum of $10 each had been given to the nurse with the highest standing in the junior year in both hospitals.

Miss E. J. Herbert and Sister Mary Beatrice had reported on the Canadian Nurses' Association biennial meeting, held in Halifax in July. The November meeting had been arranged to coincide with those of the British Columbia Registered Nurses' Association to discuss the proposed community nursing service bureau.

REGISTRAR'S REPORT

Miss Edith Franks, registrar of nurses, reported that during the past year there had been 1,734 calls for nurses, a decrease from the 1,853 calls the previous year. This was accountable by the fact that there was less illness in 1938. The work of the registry had increased as far as outside appointments were concerned, many requests for staff and "special" duty nurses having been received from the Mainland and Up-Island points, and during the holiday season a number of Victoria nurses had gone to the Vancouver General Hospital for relief work on the staff in order that the Vancouver nurses might have their holidays. Other nurses had accepted appointments in Montreal, South Africa and India.

An average of eighty-eight names were on the registry during the year. Miss Franks noted that there were many more staff and hospital positions for nurses, and public health, social service and all branches of preventive work had made demands upon the graduates. She emphasized the advisability and importance of graduate nurses registering in the Nurses' Directory, for which there was no fee, and which had been found of great benefit to the general public, the doctors, the nurses themselves and to those anxious to learn the addresses of individual nurses.

Community Club Plans Activities

The monthly meeting of the Esquimalt Community Club was held on Monday evening in St. Paul's guild room, forty-three members being present, and Mrs. McVie, the president, in the chair. The meeting was opened with a silent tribute to a member who had passed away during the month. Four new members were welcomed by Mrs. Parkes, of the welcoming committee, and Mrs. M. Nicol, an old member, now living in Vancouver, was a visitor.

Mrs. M. Bentham, sick-visiting convener, reported forty-one visited during January. Mr. Howe told of the successful card party held on January 20, and turned in the sum of $6.50 to the funds.

Activities planned for February include a social, to be held tomorrow at the home of Mr. and Mrs. R. McVie, 922 Lyall Street, at 8 o'clock. A card party will be held on Friday, February 17 at Mr. and Mrs. Draper's home, to which all friends are invited.

The meeting closed with the singing of "The National Anthem," and refreshments were served by Mrs. Garrett and her assistants.

Y.P.S. NEWS

ST. ANDREW'S

St. Andrew's Presbyterian Society met on Monday evening. The session was in charge of Group III. Bill Haymond opened the worship service. After responsive Scripture reading, Lilly Wilson led in prayer. Fred Mitchel sang a solo. Rev. J. L. W. McLean gave a short talk on "Worship." After a brief business period, a "professor quiz" contest was held. Eleanor Moffat and Alex Urquhart were the winners. Games brought an enjoyable evening to a close.

Clubs-Societies

W.B.A. Reports

Reports of successful activities of the Women's Benefit Association were given at the business meeting on Monday evening. Mrs. M. R. Todd presided and plans were continued for the provincial convention to be held in Vancouver on April 25 and 26. A vote of thanks was tendered Mrs. M. Laird and her committee for the recent home-cooking sale. On Friday, Mrs. S. McNeil, 2502 Prior Street, will be hostess to the pioneer members. A Valentine tea will be held in the K. of C. Hall by the junior branch on February 18. Parcels of groceries or clothing may be left at the Royal Dairy for a family in urgent need (non-member). Further particulars can be secured from Mrs. G. Gaetz, E 3533, or Mrs. M. R. Todd, E 3110. A card party will follow a short business meeting on February 27, Mrs. A. Ritchie in charge.

Orphans' Home Committee

The monthly meeting of the ladies' committee of the Protestant Orphans' Home was held with the president, Mrs. F. V. Longstaff, in the chair. The twenty-one boys and the sixteen girls have settled down after the Christmas festivities and last month had very little outside entertainment. The older children have been attending Gospel Hall every Friday evening, when lantern slides of Scripture pictures have been shown. The Empress Hotel very kindly gave part of its huge birthday cake to the children. Mrs. Dinsmore and Mrs. Humphries will visit the home for February.

Pas-a-Pas

The next meeting fo the Pas-a-Pas Club will be held on Friday evening at the home of Mrs. E. Tucker, 2647 St. Stephen Avenue. Miss Pearl Barbour will give a resume of her recent trip abroad, and the executive requests that all members try and attend. A twenty-five-cent auction will also be held.

Dental Assistants

The monthly dinner meeting of Victoria Dental Assistants' Association was held on Monday in the Y.W.C.A. in the form of a round table conference. The next meeting will be held on Monday, March 6, at the Y.W.C.A.

Spiritualist Tea

The First Spiritualist Church will hold another of its weekly silver teas in the Sons of England Hall on Saturday at 2:30 p.m. The hostess for this week will be Mrs. Sweeney. There will also be readers.

St. Joseph's L.A.

The monthly meeting of St. Joseph's Ladies' Auxiliary will be held on Friday at 3 p.m. at the hospital.

Army and Navy W.A.

The Army and Navy W.A. will hold a card party at the home of Mrs. Kirk, 1611 Pembroke Street, tomorrow evening at 8 o'clock.

St. Paul's W.M.S.

The monthly meeting of the St. Paul's Presbyterian W.M.S. will be held tomorrow at 2:45 p.m.

Women's Institutes

LAKE HILL

Mrs. J. L. White, president of the South Vancouver Island district board of the W.I., was the guest speaker at the monthly meeting of the Lake Hill Institute on Monday. Mrs. White spoke on "Institute Work and Method," and traced the history of the movement from its formation in 1897 at Stoney Creek, Ont., by Mrs. Adelaide Hoodless. Mrs. W. S. Webster, the president, thanked Mrs. White and welcomed Mrs. Johns, of the Victoria W.I., a visitor, at the meeting. Mrs. R. F. Myles reported that two card games had been held recently and were a success. Mrs. McNaught, convener of the reading club, reported there would be only three more meetings this season and the next will be held on Monday, February 13. A plan has been made for renovating the room. The following members were appointed to committees: Institute work and method, Mrs. W. S. Webster; agriculture, Mrs. J. M. Findlay and Miss M. Holyoake; home economics, Mrs. R. F. Myles (convener), Mesdames R. W. Mercer and M. Rabey; publicity, institute events and study club, Mrs. J. F. McNaught; handicrafts, Mrs. J. M. Findlay (convener) and Mrs. K. Massey; community betterment and better schools, Mrs. E. Glover (convener) and Mrs. A. S. Moffatt; public health and child welfare, Mrs. W. Carpenter (convener) and Mesdames Robertson and Bowers; sick visiting, Mesdames E. Glover and A. S. Moffatt. Tea was served by the hostesses, Mesdames J. M. Findlay and A. S. Moffatt.

PARKSVILLE

There was a good attendance of members at the monthly meeting of the Parksville Institute. The president, Mrs. Tryon, was in the chair. Following the routine business, an apple pie contest took place, at which Mrs. Roscow was judged to be the winner. The pies looked most tempting and attractive, and were afterwards sold. Several members enjoyed games of cards after tea had been served. A whist drive will be held tomorrow, proceeds of which will be placed in the welfare fund.

ESQUIMALT

The Esquimalt W.I. will hold a five-hundred party tomorrow at 8:15 p.m. in the Parish Hall. There will be good prizes and refreshments.

P.-T.A. Activities

LANTZVILLE

Presided over by J. H. Allan, the Lantzville P.-T.A. met on Friday at the school. The association approved of a preliminary donation to the school sports fund, the provision of hand towels for the children's use and immediate plans were made to raise money to augment the school library. Arrangements are under way to stage a joint bridge and whist drive this month. Mrs. A. E. Smedley was appointed social convener and Mrs. R. Harris, membership convener. Seven members were welcomed at the meeting, bringing the total to ten new members for 1939. After the business meeting a music and quiz programme, convened by Mrs. J. H. Allan; community singing, with A. E. Smedley at the piano and led by Mr. Allan, brought out all the old favorites. Messrs. W. and A. Dickinson sang a cowboy duet. The men's team, headed by Mr. Smedley, scored 180 points over Mrs. Harris' ladies' team, which made 100 points in the quiz contest. Mrs. Allan was "Professor Quiz" and Mr. Allan was time and score keeper. Leslie Ross, musical festival contestant, Miss L. MacDonald, soprano, and D. Arniott, accompanist, were introduced by Mr. Smedley, and a delightful programme was given. The executive served refreshments, and the evening's entertainment, which was one of the most successful in the history of the association, concluded with the singing of "The National Anthem."

Mrs. T. P. Waters Guild President

The annual meeting of St. Mary's Ladies' Guild, which was postponed from last week, was proceeded with yesterday afternoon. The retiring president, Mrs. C. T. Teasdale, whose resignation was received with regret, made a gracious little speech, thanking the members for their co-operation during her two years in office, and expressing the hope that the same loyalty would be shown her successor.

The election of officers resulted as follows: President, Mrs. T. P. Waters; first vice-president, Mrs. Philip; second vice-president, Mrs. R. A. Wootton; treasurer, Mrs. Brock; secretary, Mrs. F. E. Blowers.

At the suggestion of the rector, Archdeacon Nunns, it was decided to revise the constitution, which has been in vogue since the guild's inception twenty-seven years ago and is now thought to be antiquated. A committee of three was appointed to arrange the revision and to report at the next business meeting. Other suggested changes will also be discussed.

It was stated that new members are needed for the guild and will be heartily welcomed.

SAFEWAY and PIGGLY WIGGLY

MEAT MAKES THE MEAL!

So plan your dinner carefully, taking fine quality tender meat as your foundation. Remember—the BETTER THE MEAT THE BETTER THE MEAL—so purchase your roast or small cuts at your Safeway or Piggly Wiggly where you can shop with confidence. You save money, too!

COMPARE OUR PRICES!

Meat Prices Effective Wednesday and Thursday Only

ROUND STEAK / RIB STEAK or VEAL CHOPS lb. 15c

PORTERHOUSE / SIRLOIN or T-BONE STEAKS lb. 17c

Pot Roasts, lb. 10c
Brisket - - - lb. 8c
RUMP ROASTS, lb. 18c

VEAL
RUMPS OR LEGS, per lb. 20c
SHOULDERS, per lb. 15c
BREASTS OR SHANKS, per lb. 12c

MUTTON CHOPS, lb. 12c
MUTTON LEGS, whole, lb. 15c
MUTTON SHOULDERS, whole, lb. 8c

TENDER-TREAT COTTAGE ROLLS, whole, lb. 23c

FLOUR
KITCHEN CRAFT
A top quality, first patent home baking flour that will give CERTAIN baking results EVERY time.
7-lb. sack, each 23c
24-lb. sack, each 73c
49-lb. sack, each $1.43
98-lb. sack, each $2.83

CRISCO
The ideal all-vegetable shortening that is always sweet and digestible
1-lb. tin (limit 1), each 53c
1-lb. tin (limit 2), each 19c

BUTTER
Delicious creamery, first grade Alberta
3 lbs. 82c
1 lb. 28c

WALNUTS
Light amber pieces for cooking. Lb. 25c

Breakfast Foods
CORN FLAKES
2 Pkgs. crisp, flavorful Kellogg's Corn Flakes and 1 Howie Wing Folder free. All for 23c
ROLOCREAM
A nourishing, wholesome oat cereal, large pkg., each 21c
OATS
Quaker—full of rich nourishment, large pkg., each 18c
PRUNES
Maximum — the finest Santa Clara prunes—large, tender and meaty, 2-lb. pkg., each 15c
GRAPE JUICE
Welch's pint bottle, each 25c

Fresh Fruits and Vegetables

ORANGES
"Highland Beauty," Large Size—Full of Juice Sweet and Seedless
2 doz. 35c

GRAPEFRUIT
Imperial Valley—Extra Large Thin Skins—Juicy and Sweet—Seedless
7 for 25c
SUNKIST

POTATOES
ASHCROFT GEMS
10 lbs. 21c
100-lb. sack $1.75

BANANAS Golden Ripe 3 lbs. 25c
APPLES Fancy McIntosh 6 lbs. 25c
SPITZENBERG, Fancy 6 lbs. 25c
DELICIOUS or NEWTONS 4 lbs. 25c

ONIONS
OKANAGAN
No. 1's, 10 lbs. 25c
Boiling size, 10 lbs. 19c

CANNED FOODS
that will add interest and variety to Winter menus.
PEACHES
Lynn Valley (limit 4), No. 2 squat tin 2 for 25c
TOMATOES
Royal City, No. 2½ tin, each 9c
CHILI CON CARNE
Mexicali Brand. Spicy but not hot. No. 1 tin, each 19c
SALMON
Horseshoe Brand (limit 3), No. ½ tin, each 15c
DOG FOOD
Champion, Dr. Ballard's No. 1 tin 3 for 25c
JELL-O, all flavors. (Limit 6) Pkg. 5c

Jacob's Biscuits
Aristocrats of the tea table since 1851. All varieties except Goldgrain. Pkg., each 20c

SODAS
Christie's Premium, crisp and appetizing. Small pkg., each 10c
MACARONI
Ready-Cut . . . for soups, macaroni and cheese, etc. 2 lbs. 13c
CHEESE
Mild Canadian . . . excellent for tasty cheese dishes. Lb. 19c
PEAS
Farrow's Marrowfat. Complete with softening tablet and boiling bag. Pkg., each 10c

SHIRRIFF'S
DELICIOUS DESSERTS
Lushus, Fancy Free, Sweet Mystery 2 pkgs. 15c

JOHNSON'S
PREPARED
WAX

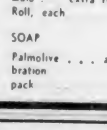

Imparts a beautiful lustre to floors, furniture or the family car. Giant tin, each 59c

TISSUE
Zalo . . . extra fine quality. Roll, each 9c

SOAP
Palmolive . . . attractive new celebration pack 4 bars 23c

SAFEWAY STORES LIMITED

WE RESERVE THE RIGHT TO LIMIT QUANTITIES

HOW TO RELIEVE
COLDS

Simply Follow These Easy Directions to Ease Painful Discomfort and Sore Throat Accompanying Colds

1. Take 2 "Aspirin" Tablets drink a glass of water. Repeat treatment in 2 hours.
2. If throat is sore from cold, crush 3 "Aspirin" Tablets in ½ glass of water . . . gargle.
3. If temperature does not go down; if painful discomfort is not quickly eased—call doctor.

It's the Way Thousands Know to Get Prompt Relief—But Make Sure You Get "Aspirin"

Thousands will tell you the simple way pictured above brings amazingly fast relief from the painful discomfort and sore throat accompanying colds.

Try it. Then—because any cold can lead to serious consequences—see your doctor. In all probability he will tell you to continue with "Aspirin" because it acts so fast to relieve the painful discomforts of a cold. And to reduce fever.

This simple treatment, backed by scientific authority, has largely supplanted the use of strong medicines in easing cold symptoms. Perhaps the easiest, most effective way yet discovered.

"Aspirin" Tablets are made in Canada by the Bayer Company Limited, Windsor, Ontario.

PAINS — *Fast-acting "Aspirin" Tablets are used by millions on doctors' advice for prompt relief of Headache — also for pain from Rheumatism, Neuritis, Neuralgia.*

Demand and Get "ASPIRIN"
TRADE-MARK REG.

LIGHT CARPENTER WORK
FENCES - STEPS - SHELVING - PARTITIONS
REPAIRS OR NEW WORK - ALTERATIONS
A Phone Call Will Bring Us to Your Door to Give an Estimate Without Charge or Obligation
"ONLY DISABLED SOLDIERS EMPLOYED"
The Red Cross Workshop

A New Shipment, All-Wool Cardigans, $3.50
A. K. LOVE, LTD.
708 VIEW STREET G 5013

February Furniture
SALE
Home Furniture Co.
825 FORT STREET (Above Blanshard)
E 2921

EXTRA SPECIAL AT FOSTER'S
Squirrel Coats
In Brown, Beige and Grey
$179.50
FOSTER'S
FUR STORE

Social Activities and Notes of Personal Interest

Gonzales Chapter Ends Year of Great Activity

Mrs. B. H. T. Drake Is Re-elected Regent at Annual Meeting—Child Welfare, Hospital and Educational Work Are of Special Interest

Another year of useful activity was recorded at the annual meeting of Gonzales Chapter, I.O.D.E., held yesterday afternoon at the home of Mrs. Curtis Sampson, "Molton Combe," Newport Avenue, the regent, Mrs. B. H. T. Drake in the chair.

The following officers were elected: Regent, Mrs. Drake; first vice-regent, Mrs. A. Chisholm; second vice-regent, Mrs. G. Denbigh; secretary, Mrs. W. R. Hobbs; treasurer, Miss Marian Pitts (pro tem); educational secretary, Mrs. W. Jennings; Echoes secretary, Mrs. F. Saxton-White; Girl Guides, Mrs. F. Saxton-White; standard-bearer, Mrs. C. B. Peterson (pro tem).

YEAR'S ACTIVITIES

According to the report of the secretary, Mrs. Hobbs, the chapter's work had been faithfully carried on by the members. The library committee had visited the Jubilee Hospital each week throughout the year and donations of toys and clothing had been sent to the Peace River district. A successful bridge and tea had been held in November at the Jubilee Hospital Nurses' Home; two hampers were donated at Christmas time and a wreath of holly placed on the Cross of Sacrifice. Members of the chapter had assisted in selling roses on Alexandra Rose Day and poppies on Remembrance Day. Financial aid had been given to the Corps of Commissionaires, the Solarium, the Mary Croft memorial fund, Miss Gordon fund, child welfare, the T.B. Association, the Girl Guides, the Travelers' Aid and the Susie Sorabji memorial fund.

SEWING MEETINGS

Sewing meetings had been held in connection with the chapter's stall to be arranged at the forthcoming fete and gala at the Armoury. A new member, Mrs. C. H. Orme, was welcomed in to the chapter. The thanks of the chapter were expressed to Mrs. Sampson for her kindness in inviting the chapter to hold its annual meeting at her house and to the press for valuable publicity.

Two visits had been paid to the Monterey School and a book and a framed picture of the Right Hon. Neville Chamberlain, donated by Mrs. Shaw, presented to the pupils. A garden fete at the home of Mrs. W. G. Nichol had been one of the outstanding events of the chapter's year.

Miss Pitts, the treasurer, reported that the total disbursements for the year had been $371.45, and the receipts, $446.29, leaving a bank balance of $171.42. Miss Pitts, who is compiling a record of the chapter's history during the past twenty-six years for the Provincial Chapter archives, announced that since its formation, the chapter had raised $26,976.60.

An appeal was made for underwear and bedding for the Child Welfare.

FLOWERS PRESENTED

In appreciation of her many kindnesses to the chapter, Mrs. Sampson was presented with a lovely basket of potted Spring bulbs, and a jade necklace and Victorian bouquet presented to Miss Pitts for her splendid work as treasurer. Mrs. F. F. Curtis, who for the past nine years has carried on the work as educational secretary, was presented with a handsome leather bag and a Victorian bouquet, and a bouquet of flowers was also presented to the regent.

The following councillors were appointed: Mesdames Goldie, Guillod, Bannerman Campbell, Gordon Hunter, Harty Morden, William Bell, Jutson Fisher, Thornton Fell and Miss K. Hamber.

After the meeting, Mrs. Sampson entertained the chapter at tea, the table attractively arranged with a green cloth and artistic glass centrepiece.

Is Again Regent of Chapter

MRS. B. H. TYRWHITT DRAKE
Who Was Re-elected Regent of Gonzales Chapter, I.O.D.E., at the Annual Meeting Yesterday Afternoon

At the Hotels

DOMINION

G. K. Holmes, J. H. Hamilton, H. F. Woodland, Vancouver; J. P. Caldicott, New Westminster; John E. Stewart, C. W. Hunter, C. W. Reid, Mr. and Mrs. R. Hanna, Vancouver; E. C. Brooke, Wolfe Creek, B.C.; E. G. Kington, Vancouver; S. C. McGillivray, Victoria; R. Mills, Port Renfrew; A. Edson, Bellingham, Wash.; J. H. Swain, Toronto.

C.G.I.T. NOTES

FIRST UNITED

An impressive service was held on Sunday evening by the Canadian Girls in Training group of the First United Church. The service opened by the singing of "The Day Is Dying in the West" by the girls, in procession, from the back of the church down the aisles to the choir stalls where they repeated the C.G.I.T. purpose and afterwards the C.G.I.T. hymn. The Scripture passage was read by Miss Nan Wilson, followed by "Thou Friend of Youth," sung by the choir. The offering was taken up by six of the members during the singing of the anthem "Follow the Gleam." Speakers for the evening were Misses Jean Hopkins, Peggy Pepper, Frances McCorquodale and Rita Mellhouse. Miss L. McCall was in charge of the service and Rev. Hugh McLeod gave the prayer. Mr. Jack Smith was the organist for the evening. The service closed with the singing of "Taps."

Nanaimo Chapter Elects Officers

NANAIMO, Feb. 7.— Malaspina Chapter, I.O.D.E., tonight elected the following officers: Mrs. C. Murphy, regent; Miss Helena Patterson and Mrs. R. Jenkins, vice-regents; Miss Dorothy Brown, secretary; Miss Enid McRae, treasurer; Miss Kathleen Bryant, Echoes secretary; Miss Elizabeth Ewing, educational secretary; Miss Jennie Bewick, standard-bearer; Miss Grace Mosdel, distinguished visitors; Miss Ann Jackson, child welfare; Miss Grace Williams, films; Miss Jennie Brown, Girl Guides; Miss M. Bell, health, and councillors Mrs. C. Blackburn, Mrs. H. Forward, Mrs. F. Rack, Mrs. W. Fraser and Miss Jean Sutherland.

Progressive Whist Drive Is Conducted

A successful progressive whist drive organized by the Saltspring Island Senior Liberal Association was held recently in the Mahon Hall, Ganges. The entertainment, arranged for the purpose of raising funds to finish off the public tennis courts in the grounds of the Mahon Hall, achieved its objective, the sum of $31.50 having been cleared.

Twenty-four hostess tables took part in play, the master of ceremonies for the evening being Mr. A. J. Eaton.

The prizes were presented by Mrs. Frank Crofton to the following winners: First, Mrs. P. Lowther and Philip Murakami; second, Mrs. Jameski and Mrs. W. P. Evans, the latter playing gentleman. Prize for the first lady taking twelve tricks went to Mrs. George St. Denis.

Towards the close of the evening, Mr. Eaton thanked the players for supporting the entertainment and helping the association to attain its object. During supper, Mr. Gavin C. Mouat also addressed those present on behalf of the newly-organized Development Association. He stated that already over 200 had become members and he hoped that everyone would join. He referred to matters of general interest on the Island, such as the proposed Vesuvius-Crofton ferry, twenty-four-hour telephone system, steamer to Victoria on the occasion of Their Majesties' visit, periodical lunches and dinners to be arranged by the association and open to members, and various other matters which were under discussion.

Children's Aid Society to Hold Annual Meeting

The board of directors of the Children's Aid Society will hold its annual meeting in Spencer's dining-room on Tuesday, February 14, commencing at 12:15 p.m. Brief reports of the year's work will be given, and eight directors will be appointed to fill the places of those whose term of office has expired.

Rev. William A. Morrison, director, Alexandra Neighborhood House, Kitsilano district, Vancouver, will be guest speaker. Neighborhouse is the first settlement to be opened in Western Canada. It is a community effort which has gained a tremendous response. During the first three months of operation over 800 families from the immediate neighborhood have registered at the settlement, and 18,000 men, women and children have participated in activities. The work is carried on by one resident director and 120 volunteer leaders. The settlement aims to gather in family units, rather than individuals, and every effort is made to strengthen family life.

I.O.D.E. Activities

Bastion Chapter

NANAIMO, Feb. 7 (CP)—After twenty-three years as secretary of the Bastion Chapter, Imperial Order of Daughters of the Empire, Mrs. K. E. Spencer has announced her retirement. No successor has yet been named. At the chapter's annual meeting, Mrs. J. Keen was re-elected regent with Mrs. C. H. Barker, first vice-regent, Mrs. A. Gibbons, second vice-regent, and Mrs. E. Good, treasurer. Other officers are: Miss Dobeson, educational secretary; Mrs. O. Strathearn, Echoes secretary; Mrs. B. Cocks, standard-bearer; Mrs. G. C. Baker, Mrs. V. C. Fawcett, Mrs. J. Good, Mrs. O. W. Grindell, Mrs. A. H. McNeeley, Mrs. W. Michelin, Mrs. J. E. Ryan, Mrs. N. Roy, Mrs. R. Ross, Mrs. H. McDonald and Mrs. T. Spencer, councillors.

Navy League Chapter

The monthly meeting of the Navy League Chapter will be held at headquarters on Monday evening, February 13, at 7:30 o'clock, to be followed by the annual meeting at 8:30 o'clock.

I.O.D.E. Chapter To Present Play

A play, "Landon Lodge," by Dorothy Davies, will be presented by members of the Royal Bride Chapter, I.O.D.E., on Friday night at 8:30 o'clock in the Crystal Garden.

Proceeds from the play will go towards the fund of the chapter, which is doing splendid work among the young people and education.

Tickets may be purchased through members of the chapter, or at the door on the night of the play.

Social and Personal

Party for Bride-to-Be

Mrs. J. P. Dempsey was hostess at a party in Spencer's tearoom on Monday afternoon in honor of Miss Olive Frewing, who is to be married this week. After tea a box of lovely gifts was presented to the guest of honor. The tea table was arranged with a lace cloth and a central bowl of daffodils and carnations. The guests were Mrs. F. Frewing, Mrs. C. A. Argall, Mrs. F. Baylis, Mrs. L. N. Nelson, Mrs. James Richmond (Saskatchewan), Mrs. D. C. Argall (Toronto), Mrs. M. S. Smiley, Mrs. A. P. McKague, Miss June Smiley and Miss Hazel Dempsey. A party of friends paid a surprise visit to Miss Olive Frewing at her home on Cadboro Bay Road recently and presented her with a "shower" of gifts. Games were played during the evening and supper was served. Those present were Mrs. Walter Cutt, Mrs. Lancaster, Mrs. Jonat, the Misses Bella, Janet and Joyce Gibson, Beryl Weeks, Grace Seyler, Grace Barner, Doris Guydon, Florence Gordon, Hilda Anderson, Lily Dagapole, Ruth Hall, Gladys and May Veale, Mildred Tait, Doris and Joan Frewing and Dorothy Clark.

Tea Hostess

Mrs. A. B. McNeill was hostess at the tea hour yesterday afternoon at her home, 1141 Hampshire Road, when she entertained in honor of Mrs. G. Puleston Clarke, who is leaving this month for England. The drawing-room was gay with Spring flowers and the tea table was centred with a bowl of red carnations, and presiding at the tea and coffee urns were Mrs. R. H. Crane and Mrs. A. H. Davies. Little Dorothy Bayne presented Mrs. Clarke with a lovely corsage bouquet of rosebuds and violets. The guests included Mrs. R. H. Crane, Mrs. A. E. Evans, Mrs. G. L. Sherwood, Mrs. H. S. Howard, Mrs. R. A. Playfair, Mrs. C. W. Wilson, Mrs. R. A. Bayne, Mrs. J. Henderson, Mrs. G. S. Rose, Mrs. J. McNeill, Mrs. A. H. Davies, Mrs. C. H. Cross, Mrs. H. Webster, Mrs. M. Webb and Mrs. J. W. Duncan.

At Empress Hotel

Visitors to Victoria who registered at the Empress Hotel yesterday, included: Lieut.-General Sir Richard E. W. Turner, Ottawa; Mr. and Mrs. D. H. Angus, Haileybury, Ont.; Miss Dorothy G. Foster, Shanghai; Mr. and Mrs. M. Rattray, H. Jockers, G. E. Moore, Seattle; Henry Brace, Edmonton; F. C. Manning, Calgary; A. McGlashan, J. A. McPherson, Toronto; Mr. and Mrs. J. B. Knaebel, Mr. and Mrs. Tom Hurst, Mr. and Mrs. J. Davidson, Miss L. Carrol, G. R. Beedie, F. White, C. Drummond, H. R. Nickson, P. J. McCormack, R. J. Chapman, R. M. Shaw, F. D. Brewer, J. H. Pattison, C. W. McBain, Ebert Hows, T. E. Leigh, H. J. Merrin and H. K. Crandall, Vancouver.

Blind Pianist Plays

The blind Canadian pianist, Miss Mary Munn, daughter of Mr. and Mrs. D. J. Munn, formerly of Montreal, gave a piano recital recently at an afternoon reception at the home of Lady Sexton Noble, Kent House, Knightsbridge, London. At the reception Miss Munn had the honor of being presented to Princess Helena Victoria, who, with Princess Marie Louise, was among the guests. Mr. Malcolm Sargeant, the famous English conductor, was also present. Miss Munn, who is a niece of Mr. H. A. Munn, 1003 Davie Street, is to give an Empire broadcast some time this month.

Ontario Visitors

Mr. and Mrs. David H. Angus, Haileybury, Ont., who are frequent visitors to Victoria, returned yesterday to the Empress Hotel, where they will stay for several weeks. Mr. Angus is a prominent mining engineer, and is a director of the Beattie Gold Mines and McWatters Gold Mines, and president of the Thunder Bay Lead & Zinc Mining Company.

Golf Club Party

Twenty-five tables have already been reserved for the bridge and games party to be held this evening at the Victoria Golf Club, Oak Bay, and there are still a few more vacancies, which may be applied for by telephoning the golf club. In addition to bridge, there will be bingo and other attractions, and supper will be served.

Entertains for Visitor

Mrs. E. G. Prior, St. Charles Street, was hostess with three tables of mah jong yesterday afternoon, complimentary to Mrs. E. C. Ashton, Ottawa, who will leave for the East tomorrow after a ten-day visit in Victoria.

To Be "At Home"

Mrs. Kate Palmer, Apartment 106, St. James Hotel, will be "at home" to her friends on Monday, February 13, in the Victoria Women's Institute rooms, 635 Fort Street, from 3 to 5 p.m. The programme will commence at 3:30 p.m.

Hostess at Tea

Mrs. Harold B. Bate, who is at present staying at the Guest House, Oak Bay, entertained a number of friends at tea yesterday afternoon at her Carberry Gardens home.

Returns Home

After spending the past two months in Honolulu and California, Mr. A. Nairn Robertson returned to his home on Pemberton Road yesterday.

Coffee Party Given

Mrs. H. C. Greer entertained at a coffee party yesterday morning at her home on Esquimalt Road.

Here From Seattle

Mr. and Mrs. Ralph Earle, Jr., Seattle, are spending a few days at the Angela.

From Campbell River

Mr. G. A. Playfair, Campbell River, is a guest at the Angela.

Witty Kitty

By NINA WILCOX PUTNAM

Love is grand if it doesn't band its victims.

Anthems Are Much Enjoyed

Several beautifully-sung anthems were the Centennial Church choir's contribution to last Sunday afternoon's twilight recital at the First Baptist Church.

Conducted by J. W. Buckler, the choir had well-blended voices and sang with sincerity as well as artistic effect such works as Ryley's "Fierce Raged the Tempest," Pugh Evans' "Lead, Kindly Light" (where Mrs. W. C. Williams took the solo parts), Thompson's "What of the Night" (with F. Hollins as soloist), "In Heavenly Love Abiding" (Mrs. J. Prisk soloist), and Greenish's "O God, My Soul Thirsteth for Thee" (the soloists being J. Dilwortn and Mrs. G. B. Cornelius).

Other particularly beautiful numbers were the Brahms' "Cradle Song," for women's voices; the male voice chorus, "Almost Persuaded"; and Mrs. S. Swetnam's solo in the anthem, "Break Forth Into Joy" a finished performance.

A "Won't Ride Up" Slip!

By MARIAN MARTIN

Pattern 9830

LOVELY fit—it's here, just as you and all well-dressed women want it in a lingerie set. The slip is especially noteworthy, with its back pleat for freedom. This pleat prevents the slip from riding up whether you're walking or sitting. In fact, Pattern 9830 is ideal with either straight or swing-skirt dresses. Just consider how darts give necessary fulness at bustline. For more good news—note that the shoulder straps are cut to stay in place without assistance. The neat panties are designed with equal care. Why not make several of these Marian Martin sets—and know that you're well equipped for Spring as well as now?

Pattern 9830 may be ordered only in misses' and women's sizes 14, 16, 18, 20, 32, 34, 36, 38, 40 and 42. Size 16 requires 3⅞ yards 39-inch fabric and 5 yards lace edging.

Send 20c in coins for this Marian Martin pattern. Be sure to write plainly your size, name, address and style number.

Send your order to The Daily Colonist, Pattern Department, Victoria, B.C.

Valentine Dance Will Be Held at Oak Bay Theatre

The February invitation dance sponsored by the Native Sons and Daughters of British Columbia will be held in the Oak Bay Theatre auditorium on Tuesday evening, February 14.

As this dance falls on St. Valentine's Day, the committee is working hard to make this affair one of the outstanding dances of the series. The same well-known orchestra will dispense the music, and an enjoyable evening is promised all those accepting the invitations of the sponsors.

PARISH PARTY TO BE HELD TONIGHT

A parish party will be held in St. Mark's Hall this evening at 8 o'clock. The purpose of the party is to enable the members and friends of St. Mark's Church to inspect the additions made to the hall, and to spend an evening of social intercourse and fun. Hon. and Mrs. Norman Whittaker have kindly accepted an invitation to attend. During the evening Mr. Whittaker will address the gathering. Admission will be free, but members and friends of the congregation are asked to bring cakes, sandwiches and buns for refreshments.

Many Novelties For Spring Wear

By ALICE MAXWELL
Associated Press Foreign Staff

PARIS, Feb. 7.—Wired hips, stiff petticoats with matching gloves, an apron over the evening dress, and canes with a vanity case in the top seem to be the things for Summer.

Paris stylists put emphasis on the romance of three centuries ago. Judging from the saw-toothed collars and deep gauntlet cuffs, on day dresses, and the stand-out hips over skirts falling in thick folds, for evening, they all had front seats at the Theatre Francaise revival of Cyrano de Bergerac.

The extreme in day skirts this year is seventeen inches from the ground. Colors, including blotting paper pink, cover the rainbow cycle and more. Balloon-shaped sleeves, wide-striped satins and romantic hoods frilled with small capes are prominent.

Newest day silhouettes featured a sloping shoulder line and tight waist with slightly raised line without belt or fullness and slightly longer skirt. Lines varied from straight suit skirts to full circular redingotes and "gathered" peasant styles in dresses. Most day dresses and some suits had plain, short sleeves.

LEGION CONCERT

A concert will be held this evening, in the Langford Hall, under the auspices of the Prince Edward Branch, Canadian Legion. Those taking part will include Mr. Frank Partridge; Bobby Marconi, boy soprano; Doris Preston, dancer; Sergeant Walker; Mrs. Deane-Freeman, and members of the W.A. to Prince Edward Branch, who will present a comedy, "Buying a Damask Tablecloth." The Esquimalt comedy trio will also take part.

ATTENDED DINNER

Mr. Harry Fensham and Mrs. Norman Kennedy attended the birthday dinner of the Vancouver Dickens Fellowship last Saturday evening in the Georgia Hotel, as president and secretary, respectively, of the Victoria branch of the Dickens Society, and not of the Kipling Society as was inadvertently reported.

VARIETY ENTERTAINMENT

The Royal Society of St. George will hold a variety entertainment next Tuesday, in the Conservative rooms, Campbell Building, commencing at 8 o'clock. After the entertainment a light supper will be served, followed by informal dancing. All friends of the society and anyone interested is cordially invited. Further information may be obtained by telephoning G 7491.

The annual meeting of the Young Women's Christian Association will be held on Tuesday, February 14, in the association dining-room, where dinner will be served at 6 p.m., followed immediately by the programme. The guest speaker will be Dr. Henrietta Anderson, professor of psychology at the Normal School, who has chosen as her subject, "While This Peace Is Raging."

"JUST SAY CHARGE IT"
SEE OUR SELECTION
NEW SPRING FROCKS
$10.95
Plume Shop, Ltd.
747 YATES STREET

SPECIAL TODAY
WEDNESDAY
1-LB. TIN JEWEL FLOOR WAX. Each 26c
McLennan, McFeely & Prior, Limited
1400 Government Street Phone G 1111

"I still feel that the automobile hasn't completely taken the place of the horse."
"What makes you think so?"
"Well, have you ever seen a statue of a man sitting under a steering wheel?"

CEYLON and INDIA TEAS in correctly measured quantities to make a perfect blend.
GROCERS SELL IT

Expert Shoe Repairing. One Grade Only, the Best
Pantorium Dye Works
Empire 7155

Chronic Constipation
Medical science recommends bulk - producing agents for chronic, habitual constipation. Bulketts possesses five times the bulk - producing properties of Agar, and being processed with Cascara and Bile Salts, produces bulk with motility, forming a smooth moving mass. Satisfaction or money refunded by Vancouver Drug Co.: 50c and $1.00.

½-Price Sale
of High Quality American Shoes, Including VITALITY and QUEEN QUALITY.
MUNDAY'S
1203 DOUGLAS STREET

For Safety, Convenience and Saving . . .
SHIP BY TRUCK
We Cover the Island With 15 Scheduled Routes Daily

From pick up to point of delivery we handle every order, be it a small package or a full load, with care, efficiency and reliability. Special trips are made by arrangement.
PHONE G 8188
Island Freight Service, Ltd.
514 CORMORANT STREET

PREPARE FOR THE EYESIGHT TEST . . . HAVE YOUR EYES EXAMINED
JOSEPH ROSE
OPTOMETRIST
Specialist in All Forms of Visual Corrections
For Appointment Telephone E 6014 1317 Douglas Street

SOOTLESS SMOKELESS ECONOMICAL
BURN COKE $9.00 a ton (Within 3-Mile Circle)
B.C. ELECTRIC, Coke Sales, Phone G 7121

Armchair Comfort

Fireside Warmth
Deeply-cushioned chairs, upholstered in rich velour, spaced to allow ample leg-room and set at just the right angle for perfect comfort, assure a smooth, effortless ride in the new ISLAND CLIPPERS now running on all three round trips between Victoria and Nanaimo.
No matter how cold it is outside, a steady flow of fresh, clean air, warmed by hot-water heaters, circulates through the coach, maintaining a comfortable temperature.
THIS TIME—TRAVEL BY CLIPPER
LOW WEEK-END FARES
From and to All Island Points (Subject To Minimum)
Good Going Any Trip Friday Through Sunday
Return Any Trip Before Midnight Following Monday
SINGLE FARE & ¼ for ROUND TRIP
Vancouver Island Coach Lines Ltd.
E 1177 Depot: Broughton Street at Broad E 1178

MARINE and TRANSPORTATION

DUE TO DOCK FROM EUROPE

Furness Line Motorship Pacific Grove Arriving Here This Evening

Inbound from the United Kingdom via Panama, Central America, California and Washington ports, the Furness Line Ms Pacific Grove, Captain Griffith, will come to Victoria this evening, according to King Brothers, agents for the line locally. The Pacific Grove will tie up at Rithet Piers and discharge 100 tons of general cargo. Completing here, the combined freight and passenger ship will continue to Mainland ports.

HERE YESTERDAY

The tanker Impoco, purchased by Capital Iron & Metals, Limited, Store Street, from the Imperial Oil Company, arrived in Victoria yesterday morning in tow of the Island Tug & Barge Company's tug Bursard Chief. The tanker is now alongside the metal company's wharf in the Upper Harbor, where she will be broken up for scrap.

SHIP REFLOATED

After hull cleaning and painting by Yarrows Limited, the B.C. Coast Service Ss. Princess Charlotte was refloated from the Government Drydock at Esquimalt yesterday afternoon. The Charlotte will replace the Ss. Princess Marguerite on the triangle run today, taking the 4:30 p.m. sailing for Seattle. The Marguerite will lay over until tomorrow, when she will take the Ss. Princess Kathleen's run, while the latter ship is undergoing refit.

MILL BAY FERRY

Motorship Cascade, which resumed service between Brentwood and Mill Bay last week, is proving its usefulness at the present time. Due to the unusually heavy fall of snow on the Malahat, the Cascade is getting considerable patronage and justifying the arrangements lately concluded for maintaining a service across Saanich Inlet.

APPOINTED AGENTS

Appointment of C. Gardiner Johnson, Limited, as British Columbia agents for the Salen Line and Madrigal Line, was announced over the week-end by R. E. Borchgrevink, manager of Gardiner Johnson Limited, Vancouver. Word to this effect was received from Transmarine Navigation Corporation, Los Angeles, managing agents of the Salen Line, and C. F. Sharp & Company, managing operators of the Madrigal Line, San Francisco.

The Salen Line operates a regular freight and passenger service from Pacific Coast ports to Japan, China and the Philippine Islands; while the Madrigal Line maintains a service to the same countries. In order to maintain the frequency of sailings and render an efficient service to importers and exporters, these lines operate in conjunction and afford approximately monthly sailings.

BUT SHE CAN—!

Man isn't so efficient. He can't steer a car, powder his nose, and wave at a friend all at once.

MILL BAY FERRY

Lv. Brentwood		Lv. Mill Bay
8 A.M.		8:30 A.M.
10 A.M.		10:30 A.M.
2 P.M.		.....
	DAILY	3:30 P.M.
4 P.M.		4:30 P.M.
5 P.M.		5:30 P.M.

American Cities Will See Famous Train

Coronation Scot, Crack Streamlined Flyer of the London, Midland & Scottish Railway, Which Will Tour American Cities, Shown Speeding Around a Bend at Penrith, Just South of Carlisle, England.

RUSSIAN VESSEL FARTHEST NORTH

Icebreaker Sedoff Drifts Beyond Latitude Reached by Nansen's Fram in 1895

MOSCOW, Feb. 7 (AP).—The Russian icebreaker Sedoff reported by wireless today she had drifted to a position believed to be the farthest north any ship has reached in the twentieth century.

Gradually drifting toward the northernmost point recorded—the 85.57 north latitude reached by the Norwegian explorer Fridtjof Nansen's Fram in 1895—the Sedoff gave her position as 85.42 north (about 300 miles from the North Pole).

(The Sedoff is in its second year of involuntary wandering in Arctic ice. The vessel was caught in ice near New Siberia Islands in October, 1937, and since then has drifted.)

Unique Guard of Honor Suggested For Royal Visit

NEW WESTMINSTER, Feb. 7 (CP).—The entire fishing fleet of the Fraser River, consisting of about 1,000 vessels decorated with bunting and flags, will form a guard of honor in the river for passage of a steamer carrying the King and Queen to New Westminster next May, if a suggestion being considered by officials here as a part of a gigantic welcome for Their Majesties is carried out.

The fleet will be augmented by seiners, trollers, tug boats, private launches and other river craft to form a continuous chain of boats, twenty-three miles long, from the mouth of the river to New Westminster.

RECOMMENDED STEAMER LINE BE ESTABLISHED

WASHINGTON, Feb. 7 (AP).—Establishment of a United States Government operated steamship line between Seattle and the Orient was recommended to President Roosevelt today by Senator Schwellenback (Dem.-Washington), who said Japanese and Canadians were "getting all the business" from the Puget Sound area.

VANCOUVER SHIPPING

VANCOUVER, Feb. 7 (CP) — The freighter Salamaua will sail from here about February 14 for Australia and New Guinea with 1,500,000 feet of logs, 800 tons of cement, a large shipment of sawn lumber and some general cargo. The vessel is owned by W. R. Carpenter & Company, Sydney, N.S.W.

Advance guard of the annual fur seal migration to Bering Sea has been sighted off the West Coast of Vancouver Island, according to reports received by the Federal Department of Fisheries here. The main body of the valuable furbearers is not expected to pass up the Coast until March or April.

A powerful-looking tugboat, the Tyee No. 1, was launched and christened on Coal Harbor here today for Horie-Latimer Construction Co., Ltd. She will be used on the West Coast of Vancouver Island.

As soon as the boat slipped off the ways, workmen began laying the keel for another tug, a forty-two-foot wooden vessel for the O'Brien Logging Co., Ltd. The latter vessel, to be used in handling log booms, is expected to be completed in May.

The freighter Ronda, of the Mowinckel Line, arrived here today to North Pacific Exporting Co., Ltd., from the Orient. She will take 2,000,000 feet of logs and a large consignment of lumber from Fraser Mills on her return trip to Takubar, North China.

The freighter Holystone is due here February 23 to Empire Shipping Co., Ltd., to load full with grain for Scotland.

REVENGE

Little Mary's father had denied her a pleasure which she had expected to enjoy. That night, when she said her prayers, she concluded with the petition: "And please don't give Daddy any more children. He don't know how to treat those he's got now."

MAIL AND SHIPS

WEATHER REPORT

ESTEVAN — Clear, northwest, gentle, 29.81; 39, moderate swell.
LENNARD ISLAND—Part cloudy; northwest, light, 29.54; moderate swell.
PACHENA—Part cloudy; calm, 29.52; 36, moderate swell.
CARMANAH — Overcast; calm; 29.58; moderate swell.
CAPE BEALE — Cloudy, calm; 29.57; moderate swell.

WIRELESS REPORT

ZVIR—Southwest, 130 miles from Race Rocks at 5:30 p.m.
BARRGROVE—Left Crofton at 4:25 p.m., bound Port Alberni.
FORREST—Bound Vancouver from Ladysmith, left Ladysmith at 3 p.m.
VERNON CITY—Bound Vancouver from Sydney, New South Wales, 1,450 miles south-southwest of Victoria.
ALBERTOLITE—Bound San Pedro from Ocean Falls, 1,076 miles from San Pedro at 8 p.m.
NORTHLEIGH—Bound London from Victoria, 130 miles south of Victoria at 8 p.m.
AXEL JOHNSON—Bound San Francisco from Portland, 150 miles south of Cape Blanco at 8 p.m.
NIAGARA—Bound Victoria, 748 miles from Victoria at 8 p.m.
CATALA—Southbound at Butrdale at 10:30 p.m.
TREBILIAN—Bound Vancouver, Wash., from Barry, near Farallon Island at 8 p.m.

SHIPPING CALENDAR

TO ARRIVE

LOCHMONAR—United Kingdom, February 3.
HEIAN MARU (Vancouver)—Japan, February 4.
IXION—China, Japan, February 8.
PACIFIC GROVE—United Kingdom, February 7.
NIAGARA—Australia, New Zealand, Fiji, Hawaii, February 9.
EMPRESS OF JAPAN — China, Japan, Hawaii, February 11.
DRECHTDYK—United Kingdom, February 17.
HIKAWA MARU (Vancouver) — Japan, February 21.
PACIFIC SHIPPER — United Kingdom, February 21.
EMPRESS OF ASIA—China, Japan, February 25.

TO DEPART

NIAGARA—Hawaii, Fiji, New Zealand, Australia, February 15.
EMPRESS OF JAPAN — Hawaii, Japan, China, Philippines, February 18.
HEIAN MARU (Vancouver)—Japan, February 21.

COASTING CRAFT

VICTORIA-VANCOUVER — Ss. Princess Kathleen or Ss. Princess Marguerite will leave Victoria for Vancouver daily at 1:55 p.m.; Ss. Princess Kathleen or Ss. Princess Marguerite will arrive at Victoria daily from Vancouver at 3:10 p.m.; Ss. Princess Joan or Ss. Princess Elizabeth will leave Victoria daily for Vancouver at 12 midnight; Ss. Princess Joan or Ss. Princess Elizabeth will arrive at Victoria from Vancouver daily at 7 a.m.
VICTORIA-SEATTLE—Ss. Princess Kathleen or Ss. Princess Marguerite will leave Victoria for Seattle daily at 4:30 p.m.; Ss. Princess Kathleen or Ss. Princess Marguerite will arrive at Victoria daily from Seattle at 1:15 p.m.; Ss. Iroquois will leave Victoria daily for Seattle at 9:15 a.m.; Ss. Iroquois will arrive at Victoria from Seattle daily at 8:35 a.m.
VICTORIA-PORT ANGELES — Ss. Iroquois will leave Victoria daily for Port Angeles at 9:15 a.m.; Ss. Iroquois will arrive at Victoria daily from Port Angeles at 8:35 a.m.
SALTSPRING ISLAND — Ms. Cy Peck leaves Swartz Bay daily except Wednesday for Fulford Harbor at 8:30 a.m. and 5 p.m.; Ms. Cy Peck leaves Fulford Harbor daily except Wednesday for Swartz Bay at 9:15 a.m. and 4 p.m.
VICTORIA-GULF ISLANDS-VANCOUVER —Ss. Princess Mary will leave Victoria at 10:30 a.m., Tuesdays, for Vancouver via Gulf Islands; Ss. Princess Mary will arrive at Victoria via Gulf Islands at 8:30 p.m., Mondays.
WEST COAST—Ss. Princess Maquinna leaves Victoria on the 1st, 11th and 21st of every month for Port Alice and way ports on the West Coast of Vancouver Island.
NANAIMO - VANCOUVER — Ss. Princess Elaine will leave Nanaimo daily, except Saturday and Sunday, for Vancouver, at 7:45 a.m. and 2:30 p.m.; Ss. Princess Elaine will arrive at Nanaimo, from Vancouver, at 1:15 p.m. and 8:15 p.m.; Ss. Princess Elaine will leave Nanaimo, for Vancouver, on Saturday only, at 7:45 a.m., 2:30 p.m. and 8:15 p.m.; Ss. Princess Elaine will arrive at Nanaimo, from Vancouver, on Saturday only, at 1:15 p.m. and 8:15 p.m.; Ss. Princess Elaine will leave Nanaimo, for Vancouver, on Sunday only, at 1:45 p.m.; Ss. Princess Elaine will arrive at Nanaimo, from Vancouver, on Sunday only, at 7:15 p.m. and 11:10 p.m.

WHEN MAILS CLOSE

BRITISH MAILS

1:10 p.m., February 6, Duchess of Richmond, air mail closes 1:10 p.m., February 8; 4 p.m., February 9, President Harding via New York, air mail closes 1:10 p.m., February 13; 4 p.m., February 12, Aquitania, via New York, air mail closes 1:10 p.m., February 16; 1:10 p.m., February 13, Duchess of Bedford, air mail closes 1:10 p.m., February 15.

ATLIN AND YUKON

1:10 p.m., February 7, 17, via Vancouver.

AUSTRALIA AND NEW ZEALAND

4 p.m., February 15, Niagara; 11:15 p.m., February 25, Mariposa via San Francisco.

CHINA AND JAPAN

4 p.m., February 18, Empress of Japan; 11:15 p.m., Ixion, 4 p.m., March 4, Empress of Asia.

HONOLULU MAILS

11:15 p.m., February 7, 11, 18, 21, 25, 26, 27, 28, March 1, 4, 7, 11; 4 p.m., February 15, Niagara; 4 p.m., February 18, Empress of Japan.

JAMAICA

1:10 p.m., February 10, 12.

WEST INDIES

1:10 p.m., February 12.

QUEEN CHARLOTTE ISLANDS

1:10 p.m., February 8, 17, 22, March 3, 8, 17, 22.

PIECE MEAL

A group of Americans were dining in a Paris restaurant, and one of them wanted some horse radish, but did not know how to ask for it. "I know the French for 'horse' is 'cheval,'" he said, "and 'rad.' I suppose is 'rouge,' and if I only knew the French for 'ish,' I could ask for some."

6-DAY "ALL-EXPENSE" TOURS

San Francisco World's Fair

$55.55

OPEN FEBRUARY 18th

Now everyone can afford to see the World's most beautiful exposition!

For only $55.55 you can ride in train comfort to California, *enjoy 5 days* at the World's Fair and in San Francisco, and return to Victoria, with little additional expense except your meals. You can leave any day.

One low price includes your boat trip to Seattle and back, roundtrip rail fare, and lower berth on Tourist Pullman to San Francisco and back, two nights in a good hotel, two tickets to the Fair, taxicabs both ways between station and hotel, a de luxe 30-mile tour of San Francisco.

This is the carefree way to visit the Golden Gate International Exposition. You know beforehand what it will cost. And, with the details of your trip arranged in advance, you have more time to enjoy your stay in San Francisco. Your hotel accommodations *assured*.

SHORTER OR LONGER TOURS

Ask us for details of less or more elaborate "all-expense" tours to San Francisco by rail. They start at $36.85 from Victoria and can include longer stays, the most luxurious accommodations.

SPECIAL ROUNDTRIP $29.25
Coach Fare to San Francisco
Effective February 15th

Southern Pacific

C. G. ALTON, *Canadian Gen. Agt.*, 619 Howe St., Vancouver B.C., or B. C. TAYLOR, *Gen. Agt.*, 1405 Fourth Ave., Seattle

SALTSPRING ISLAND FERRY

DAILY SAILINGS

DAILY — EXCEPT WEDNESDAY

Lv. Fulford Harbor	8:15 a.m.	4:00 p.m.
Lv. Swartz Bay	9:30 a.m.	5:00 p.m.

Fares

Automobiles (including driver)	75c to $1.50
Passengers	25c
Trucks (including driver)	$1.25 to $2.00
Motorcycles (including driver)	50c

For Further Information and Motor Coach Connections:
Phone E 1177 - E 1178

CULF ISLANDS FERRY CO. LIMITED

BENEFIT BY DAY AT SEA

First Division of Fishermen's Reserve Here Undergoes Practice in Strait

Leading a single column of ten fishing craft flying the Blue Ensign, H.M.C. Ms. Skidegate put to sea yesterday morning from Esquimalt. The boats, all from Vancouver, spent the greater part of the day in the Strait, during which various evolutions were carried out, machine-gun practice at a floating target indulged in, while signaling practice directing the different movements continued from the time the little vessels took their place in line on leaving the naval port until they returned in the evening to moorings.

Yesterday's manoeuvres in the open covered a triangular area between lines drawn from the mouth of Esquimalt Harbor to Macaulay Point to Albert Head to Esquimalt Harbor. The boats, as signals were displayed from the flagship, steamed through numerous formations usually identified with naval practice and generally performed smartly for craft manned by skippers new to the routine.

The machine-gunning was also well performed, five of the boats having Lewis guns mounted, and all did fair shooting in the first real lesson under sea-going onditions to be undertaken; while the signaling demonstrated by Royal Canadian Navy men placed on different boats of the division gave the skippers an opportunity to become familiar with codes through reference to printed instruction sheets.

INSTRUCTORS LIMITED

For greater efficiency in imparting instruction at sea, ten boats are about all the available instructors are able to handle comfortably at one time. Today the other half of the Vancouver contingent will go to sea; while Thursday and Friday will be devoted to the twenty vessels from Prince Rupert.

Lieut.-Commander C. D. Donald, R.C.N., is in charge of the Fishermen's Reserve, and aiding him yesterday was Lieut.-Commander H. Kingsley, R.N., who supervised the signaling governing the movements of the little division, while assisting with machine guns and flags were petty officers and others from H.M.C.S. Naden. An interested spectator of the exercises from aboard the flagship was Jarvis H. McLeod, collector of customs, Prince Rupert, who holds the rank of lieutenant-commander in the Fishermen's Reserve. He is one of the originators of the idea to establish the reserve and has worked hard to help get the organization into shape.

Boats and skippers of the First Division taking part in the manoeuvres yesterday were: Cape Mudge, G. Wilson; Gostak, T. Auchterlonie; Mina H., E. Neish; Cape Henry, L. Taylor; Fir Leaf, T. Maka; Emmelina, L. Benedict; Mermaid I, C. Serrario; Western Fisher, R. Hobbs; Marauder, B. Sind, and Exilda, S. Jurincath.

Obituary

MACKEY—Charles Henry Mackey, of 2369 Howard Street, died at the Royal Jubilee Hospital on Monday, aged sixty-two years. He was born in England and had been a resident of this city for six years. He was a veteran of the Great War, serving overseas with the Canadian Artillery. He leaves his wife and two sons, Stephen H. and Harry Mackey, both of this city. The funeral will take place tomorrow afternoon from McCall Bros.' Funeral Home at 2 o'clock. Interment will be made in Royal Oak Burial Park.

VIRTUE—Mrs. Francis Cordelia Virtue, widow of Allan Virtue, died suddenly Tuesday morning at the family residence, 301 Kingston Street, aged seventy-nine years. Mrs. Virtue was born in Woodstock, Ont., and had been a resident of this city for twenty-four years. She is survived by two daughters, Mrs. P. C. Abell and Mrs. V. J. Edwards, Victoria; one son, M. L. Virtue, Squamish; a sister, Mrs. William Gordon, Detroit, and two brothers, Louis Edmonds, Toronto, and Handley Edmonds, Chicago; also two grandsons, James Virtue and Allan Edwards, Victoria. The funeral arrangements will be announced later.

POLLOK—The funeral for Hew William Fergusson Pollok took place yesterday afternoon, the cortege leaving the residence at Beaver Point, Saltspring Island, and proceeding to St. Mary's Church, Fulford Harbor, where services were conducted by Rev. C. H. Popham. Two hymns, "Jesus, Lover of My Soul" and "Abide With Me" were sung. The pallbearers were D. Fraser, A. O. Lacy, G. H. Monk, Col. J. M. Bryant, W. D. Patterson and T. M. Jackson. The remains were laid at rest in the church cemetery. Sands Mortuary, Ltd., was in charge of funeral arrangements.

SHAW—Rev. Father A. B. Wood celebrated Mass on Tuesday morning in Admirals Road Catholic Church for Joe Shaw. The following acted as pallbearers: G. Barker, E. Joe, C. Dick, A. Albany, J. Albany and R. Albany. The remains were laid at rest in the Songhees Cemetery. Sands Mortuary, Ltd., was in charge of arrangements.

ISSLER—The funeral of Jacob Issler was held on Tuesday afternoon from McCall Bros.' Funeral Home. Rev. A. E. Whitehouse conducted the service, during which the hymn "Abide With Me" was sung. Interment was made in Royal Oak Burial Park with the following as pallbearers: H. T. Hollins, W. Webster, L. Jackson and C. Mumby.

ANDERSON—Many friends attended the funeral of Margaret Anne Anderson held on Tuesday afternoon from McCall Bros.' Funeral Home. Rev. Hugh McLeod, pastor of First United Church, conducted the service, during which the hymn "Abide With Me" was sung. Among the many friends attending the service were H. J. Pendray and many of the employees of the British America Paint Company. Interment was made in Colwood Burial Park, with the following members of the staff of the British America Paint Company as pallbearers: W. H. Lawson, M. Doyle, R. L. Shaw, G. Appleton, A. Delahay and J. A. Lorimer.

GRANT—A large congregation of sorrowing friends was present Tuesday afternoon in Christ Church Cathedral, at funeral services for Joseph Robinson Grant. Dean Spencer H. Elliott officiated, assisted by Rev. T. R. Lancaster. Many beautiful floral tributes were received, testifying to the high esteem in which Mr. Grant was held. Cremation took place in the Royal Oak Crematorium, S. J. Curry & Son had charge of arrangements.

CLARKE—Funeral services for Ernest Clarke will be held this afternoon at 2 o'clock in the S. J. Curry & Son Funeral Home. Rev. T. R. Lancaster will officiate, after which cremation will take place in the Royal Oak Crematorium. It is requested that no flowers be sent.

PASCOE—There was a large number of sympathizing friends at the funeral held yesterday afternoon for Mrs. Martha Mary Pascoe from Hayward's B.C. Funeral Chapel, King Barrett conducting the services. The hymns "Safe in the Arms of Jesus" and "Rest for the Toiling Hand" were sung. An abundance of beautiful floral offerings was received. The following were the pallbearers: J. Meyers, D. Stevens, V. Stevens, H. A. Rudge, J. H. Davey and B. Cooper. The remains were laid at rest in Royal Oak Burial Park.

BURNS—The funeral of Thomas Burns (Fox) will be held on Thursday, Mass being celebrated at St. Andrew's Cathedral at 9 a.m. Interment will be made in Ross Bay Cemetery.

THE GREATEST MAN

EDMONTON, Feb. 7 (CP)—University of Alberta students believe Prime Minister Chamberlain is "the greatest man in the world today," according to results released today of a poll conducted among students. President Roosevelt was runner-up with Premier Aberhart of Alberta and Anthony Eden tied for third.

MEN'S PARISH GUILD

The regular meeting of the Men's Parish Guild of Christ Church Cathedral will be held in the Memorial Hall (Courtney Street entrance) at 8 p.m. on Thursday, when Rev. A. E. G. Hendy will address the gathering, his subject being "Mr. H. G. Wells." The meeting will be an open one to any men interested.

COLDS RELIEVED OVERNIGHT

Every second counts in the treatment of a cold. Get after it right away—before it becomes more serious. Fight it at its source. A little Mentholatum inserted well up the nostrils will not only save you future discomfort and expense but will bring you quick, lasting relief. The antiseptic vapours of Mentholatum quickly penetrate to the farthest nasal passages . . . fight the lurking germs . . . clear the nose and promote sound, healthful breathing. Get a 20 cent tube or jar today. Use it tonight. Get relief in the morning. *Quick relief guaranteed or money refunded.* A1

Hudson's Bay Company

This Morning's BARGAINS

FOR EVERY MEMBER OF THE FAMILY!

Be Thrifty! Shop Early for These Outstanding Bargains . . . and Save!

"Venus" Crepe
HOSE
Serviceable, good-wearing pure silk crepe hose in the season's most popular colors. Sizes 8½ to 10½. Pair **49c**

CHILDREN'S GLOVES
Lined fabric and wool gloves . . . reduced for clearance. Broken assortment of colors, styles and sizes. Pair **25c**
(No phone orders or exchanges, please)
Gloves and Hosiery, Street Floor

DRUGS AND TOILETRIES
H B C NORWEGIAN COD LIVER OIL
Vitamin tested, 32-oz. bottle **89c**
LADY ESTHER FOUR PURPOSE FACE CREAM
Extra large jar **1.09**
WHALEBONE HAIR BRUSHES
English made . . . certain to give good service **59c**
HOT WATER BOTTLES
2-year guarantee, choice of three colors. Each **85c**
2 for $1.65
Toiletries, Street Floor

Clearance of
CHILDREN'S SHOES
Regular $3.50 and $4.00 pair. 35 pairs only, to hurry! Discontinued line of patent straps and black calf Oxfords . . . Our best grade. Sizes 8½ to 2. Special at, pair **2.45**
Shoes, Fashion Floor

Clearance of
WOMEN'S SHOES
Here's outstanding value for thrifty shoppers! 36 pairs only of smart comfortable shoes . . . Good range of sizes collectively, and every pair a prize. Special at, pair **1.39**
Shoes, Fashion Floor

Special—Women's
PRINT FROCKS
A broken assortment in style, color and size, but excellent values. Regular values $1.59 and $1.98. To clear at, each **98c**
Cotton Frock Shop, Fashion Floor

Cheery, Marquisette
CURTAINS
All-over patterns printed on sturdy marquisette, in rose, gold, green and blue. Have self-colored ruffles and tie-backs . . . Ready to hang. Size 29 inches x 2¾ yards. Special at, per pair **98c**

MEN'S AND BOYS' Furnishings and Clothing!

MEN'S DRESS SOCKS
47 Pairs only! Wool mixture socks . . . firmly knit and well reinforced. Regular 3 pairs $1.00. Special pair **25c**
MEN'S WOOL PULLOVERS
12 Only! Green and blues . . . V-neck style . . . Snug fitting waist. Sizes 38-40-42. Reg. $1.95. Special, each **1.29**
BOYS' ALL-WOOL PULLOVERS
At half price! Crew neck style long sleeves . . . Sizes 28 to 34. Regular $2.95 for each **1.47**
BOYS' BOW TIES
Neat ties for school wear. Reg. 25c for, each **10c**
BOYS' COMBINATIONS
Medium-weight garments short sleeves, knee length no-button style. Regular 79c for, pair **59c**
BOYS' GOLF HOSE
55 Pairs only! Wool mixture socks 10½ serviceable shades . . . contrasting tops. Sizes 9 to 10½. Special at, pair **39c**
MEN'S BROADCLOTH PYJAMAS
50 Only! Made from firmly woven material . . . Neat stripes . . . full fitting . . . fast colors. Sizes 36 to 42. Regular $1.50 for **1.29**
MEN'S TOOKE SHIRTS
100 Only! Broken lines of higher-priced shirts . . . Fused collar attached . . . Smart patterns and shades . . . All fast colors. Sizes 14-17. Special at, each **1.25**
MEN'S QUALITY TIES
Regular $1.00. Splendid assortment of patterns and shades in fine quality ties. Special at, each **49c**
MEN'S WOOL DRESS SOCKS
Finely knit from wool mixture yarns in a splendid assortment of patterns and colors. Sizes 10 to 11½. Subs of 75c lines. Special at, pair **49c**
Men's and Boys' Furnishings, Street Floor
15 ONLY! MEN'S SUITS
All-wool tweeds with plain or fancy backs . . . In fawns and greys . . . Sturdy wearing fabrics tailored in smart styles suitable for men and young men . . . Sizes 36 to 44 . . . We suggest early shopping . . . as the quantity is limited. Special at, each **11.00**
Men's Clothing, Street Floor

Back-Lacing
CORSETS
Nemo and D. & A. Back-Lacing Corsets of heavy coutil . . . low bust . . . Well boned. Special, each **1.95**
Corsets, Fashion Floor

Special Value in
DRAPERY FABRICS
Soft hanging, self-colored damask in an assortment of fresh new colors . . . suitable for living-room or dining-room. Rose, blue, green, rust and red. 50 inches wide. Special at, yard **98c**

Specials in
STAPLES AND FABRICS
TURKISH TOWELS
A grand "buy" in good, spongy Bath Towels . . . Fancy, color effects, or multi-color stripes. Special at, each **33c**

STAPLE REMNANTS
Useful pieces for practical housekeepers . . . Flannels, Cantons, Sheetings, Linens, Towelling. On sale at 1/3 OFF REGULAR PRICES

UNBLEACHED SHEETINGS
Sturdy quality sheeting that will stand much hard wear . . . A few tubings will bleach them white.
72 Inches, per yard **39c**
90 Inches, per yard **43c**
Staples, Street Floor

MILL ENDS OF SILKS AND NOVELTIES
If you sew you'll appreciate these values! Included are All-Silk Flat Crepes, Novelty Slubs, Tree-Bark Crepes, Canton Crepes, Printed Sheers . . . 36 and 38-inch width. Special at, per yard **49c**

36-INCH TAFFETA
A lovely taffeta for evening wear in azure blue, orchid, wine, primrose and white. Special, per yard **89c**

29-INCH LINGERIE CREPES
Dainty crepes for lingerie or kiddies' wear. Fast colors. per yard **25c**

MILL ENDS WOOL FABRICS
Useful lengths of imported wool fabrics in popular shades; 1 to 3-yard lengths . . . Values from $1.49 and $1.95 yard for, yard **1.00**
Yard Goods, Street Floor

CHILDREN'S INTERLOCK SLEEPERS
English sleepers, with or without feet . . . long sleeves. Sizes to fit 2 to 4 years. Regular 89c for **59c**
Children's Wear, Fashion Floor

Special!
GIRDLES
Side-hooking or front-clasp type girdles . . . Lightly boned . . . Broken size range . . . Special value at, each **1.00**
Corsets, Fashion Floor

Special Value in
LACE CURTAINS
Excellent quality curtains in a good assortment of patterns . . . for living-room, dining-room or bedroom windows . . . Size 34 inches x 2¾ yards . . . Be sure to take advantage of this special price, per pair **1.19**
Drapery, Third Floor

5-Piece BREAKFAST SUITES
Here's the opportunity you've been waiting for to brighten up your kitchen at a saving! Breakfast suite in applewood finish . . . consisting of drop leaf table and 4 Windsor style chairs. Special at **15.95**

4-Piece Walnut BEDROOM SUITE
Exceptionally good value here! This charming bedroom suite consists of vanity, upholstered bench, chiffonier and full-size bed in Oriental and striped walnut. Special for this morning at **59.50**
Furniture, Fourth Floor

Combination Special!
1 lb. Floor Wax, 5 yards Polishing Cloth, 10 fluid ozs. Furniture Polish, 2 Pot Cleaners. Special for **50c**
Housewares, Third Floor

CUPS AND SAUCERS
Fancy decorated, and large Clover Leaf design cups and saucers. Special at **6 for 25c**
(No phone orders or deliveries, please)
Chinaware, Third Floor

BEAUTY SALON SPECIAL
Have a shampoo and finger wave this morning at a special price.
WE SELL AND APPLY NOTOX
Beauty Salon, Mezzanine Floor at THE BAY

THE BAY'S February Home Furnishing Sale Continues
With outstanding values in home requirements. Furniture and furnishings of fine quality and smart styling . . . marked at prices within keeping of the most limited budgets. Visit THE BAY'S Home Furnishing Departments during this great sale . . . see how effectively and inexpensively you can modernize your home.

BRIMSEK SCORES NINTH SHUTOUT OF THE SEASON

Senior Cage Final To Start March 17 On Mainland Court

Mainland Winners to Meet Survivors of Dominoes-Senators Series for British Columbia Basketball Honors—Senior Women to Play on March 13—Other Dates Released

VANCOUVER, Feb. 7 (CP) — The British Columbia men's senior "A" basketball championship finals, in which Vancouver Island and Lower Mainland winners will battle for provincial supremacy and the right to enter the Dominion finals, will open here March 17, it was announced today by the British Columbia Amateur Basketball Association.

First two games of the playdowns will be in Vancouver, March 17 and 18, the teams then moving to Victoria, where they will play March 24 and 25, with a fifth game, if necessary, scheduled for March 29.

The Dominion finals are scheduled to start April 22, with Eastern Canadian champions playing at the home of the Western finalists.

Following is the provincial playoff schedule for all divisions:

SENIOR "A" MEN

Island at Lower Mainland, March 17 and 18; Lower Mainland at Island, March 24, 25 and 29.

SENIOR "B" MEN

Kootenay at Interior, March 11; P.G.E. (Wells or Bralorne), at Lower Mainland, March 10 (if at Fraser Valley), March 20 (if at Vancouver).

Island to play winner of above at Lower Mainland, March 21 (if final at Kootenay); March 22 (if final at Interior); final at Interior or Kootenay, March 24 and 25.

INTERMEDIATE "A" MEN

Lower Mainland at Island, March 18; Kootenay at Interior, March 18; final at Interior or Kootenay, March 25 (if in different town than senior "B" men, otherwise, date to be set).

INTERMEDIATE "B" MEN

Island at Lower Mainland, March 17; final at (1), Interior, March 25; (2), Coast, March 25.

JUNIOR BOYS

Lower Mainland at Island, March 18; final at (1), Interior, March 25; (2), Coast, March 25.

Senior "A" men vs. senior "B" men, March 31 and April. To be played according to page 19 of constitution and by-laws and amendments.

SENIOR "A" LADIES

Island at Lower Mainland, March 13 and 14.

SENIOR "B" LADIES

Lower Mainland at Island, March 11; Kootenay at Interior, March 11 (if senior "B" men in different town), otherwise March 10; final at Coast, March 15.

INTERMEDIATE "A" LADIES

Interior at Kootenay, March 11; Lower Mainland at Island, March 11; final at Coast, March 21.

INTERMEDIATE "B" LADIES

Island at Lower Mainland, March 22; final at (1), Interior, March 31; (2), Coast, March 31.

JUNIOR GIRLS

Island at Lower Mainland, March 24; final at Coast, March 31.

Draw for women's teams who wish to enter Canadian play-downs to be made later.

"What causes the flight of time?" "It's probably urged on by the spur of the moment."

British Consols Cigarettes
PIPE TOBACCO
MILD VIRGINIA
CIGARETTE TOBACCO

IMPORTANT NEWS FROM THE House of Seagram
A Great value in rye whisky comes to British Columbia
SEAGRAM'S SPECIAL OLD RYE
25 oz. $1.85
40 oz. $2.80
13 oz. $1.00
Seagram's V.O. RYE WHISKY
25 oz. $2.85 16 oz. $1.75
Seagram's "KINGS PLATE" RYE WHISKY
25 oz. $2.15 40 oz. $3.20
16 oz. $1.40
Joseph E. Seagram & Sons Limited, Waterloo, Ont.
This advertisement is not published or displayed by the Liquor Control Board or by the Government of British Columbia.

Seabiscuit Will Start Today in $2,000 Mile Race

LOS ANGELES, Feb. 7 (AP) —Seabiscuit's oft-delayed 1939 debut at Santa Anita is scheduled to be made tomorrow in a three-horse race at a mile for a $2,000 purse.

C. S. Howard, owner of the 1938 handicap champion, told track officials he would run Seabiscuit tomorrow against Marica, Tom Taggart's star mare, and War Minstrel, owned by Mrs. Emil Denemark.

Seabiscuit is the advance favorite to win the $100,000 Santa Anita Handicap next month.

AMATEURS TO BATTLE HERE ON SATURDAY

International Boxing Card Billed at Army and Navy Veterans

Thirty-one rounds of leather throwing, with Port Angeles, North Vancouver and Victoria boxers sharing the spotlight, will be presented at Saturday's international amateur boxing card at the Army and Navy Veterans' auditorium, Wharf Street. The first mix will start at 8 o'clock. Doors will be opened at 7:30 o'clock.

Matchmaker Louis Callan, of the Victoria Boys' Athletic and Hobby Club, sponsors of the show, announced last night that special seating accommodation is being provided to handle the crowd. At the inaugural bouts held last month a number of patrons were turned away because of a shortage of seats.

Headline spot on the fisticuffing programme has been given to Lefty Gastman, rugged Port Angeles scrapper, and Paddy Binns, speedy little glove thrower from North Vancouver. The boys are matched for five two-minute sessions.

IN SEMI-WIND-UP

Bill Scott, lanky Victoria featherweight, who won the nod over a Port Angeles battler in his last local start, has been assigned to the semi-wind-up position. He will swap punches with an opponent from Port Angeles in a four-round bout.

Hard-hitting Herbie Queener, another Port Angeles boxer, has been matched with Dave Pye, Y.M.C.A., in the special event of four rounds. The boys are lightweights. Norman Sevilla rounds out the visiting contingent and is billed to battle Teddy Gray, local fighter. Four other bouts will complete the card.

Officials were announced yesterday as follows: Referee, Billy Buxton; judges, Al Davies and Bill Roper; timekeeper, Harry Stanley; announcer, Maurice Green, and matchmaker, Louis Callan.

NELSON'S SQUAD IN FINE VICTORY

In the hardest-fought match of the evening, Louis Nelson's Garage defeated Renfrew Bros. in the senior division of the City Table Tennis League last night at the Crystal Garden by a 9-7 score. Liberty Cafe blanked Hollywood, 16-0, and MacDonald Electric scored an 11-5 win over Fairfield. Royal Arcanum also took the decision from the Aces, the final tally being 11-5.

Results follow:

Nelson's Garage—Dawson 3, Henry 3, Corcoran 2, Cotton 3.

Renfrew Bros.—Bladen 1, Lukey 0, Tysoe 2, Renfrew 4.

Liberty Cafe—Jarvis 4, Greenwood 4, McKenzie 4, Whittingham 4.

Hollywood—Minnis 0, R. O'Connell 0, Walker 0, S. O'Connell 0.

MacDonald Electric—Brown-Cave 2, Tully 3, Craven 3, Holstein 3.

Fairfield—Prior 1, D. Elworthy 1, Campbell 1, A. Elworthy 2.

Royal Arcanum—Bowden 4, Chattell 3, Lynch 1, Miss Crombie 3.

Aces—D. Robinson 2, W. Robinson 1, Peebles 1, Jordan 1.

Rugby Union Will Gather Tomorrow

A special meeting of the Victoria Rugby Union will be held in The Colonist board room tomorrow evening at 5 o'clock. All clubs are asked to have delegates present. Major Stuart Robertson, union president, will be in the chair.

HOCKEY STANDINGS

Standings of teams in the National Hockey League, including last night's games, follow:

	W.	L.	D.	F.	A.	P.
Boston	24	7	2	82	41	50
Rangers	19	8	4	93	58	42
Americans	14	12	9	83	96	37
Toronto	12	17	7	80	76	30
Detroit	11	16	5	67	86	27
Chicago	10	18	5	64	82	26
Canadiens	7	19	6	64	103	20

Will Open Play-Off Series Tonight

Eight Aces, undefeated leaders of the intermediate "A" boys' division of the Victoria and District Basketball League, who will open their best-of-three play-off series tonight with Buckle's Service Station cagers for the city championship. The fixture will be played at the High School gymnasium. Garrison and Spencers meet in the curtain-raiser, with the play-off encounter given second billing. The nightcap will bring together the Senators and Palm Dairy in a senior "A" men's engagement. Those in the picture are: Front row, left to right, Abe Price and Gordon Whitfield; centre row, Bob Webster and Eddie Pridham; back row, Cecil Craig, Fred Acreman, Don Smith and Bob Price.

Trail Smoke Eaters Win Over Great Britain, 4-0

Canadian Hockey Champions Blank Mother Country in World's Series in Switzerland—United States Team Turns Back Hungarians

ZURICH, Switzerland, Feb. 7 (CP) — Trail Smoke Eaters of Canada went on a last period scoring spree today and defeated Great Britain 4-0 in a pool semi-final game of the world amateur hockey championships.

The Canadian Allan Cup holders, defending the world title won by Sudbury Wolves last year, tried to do their scoring on individual efforts the first two periods and were unsuccessful. In the third frame they started combination play, and had little difficulty.

Mickey Brennen, centre, was outstanding for the Smoke Eaters. Among the Britons, a pair of former Canadian players did heavy duty in withstanding the Canadian attack.

Jimmy Foster, former Winnipeg and Moncton star, was unbeatable in goal for the English during the first two periods. Jimmy Kelley, one-time Montreal and Maritime player, was the other standout in the losers' line-up.

Kelley netted the puck for Britain early in the first period, but was ruled offside. Throughout the opening period Foster handled a bombardment of Canadian shots smoothly.

MISS CHANCES

The Smoke Eaters missed several scoring chances in the second period. Brennen made a number of dangerous shots while Kelley pushed the offensive for Britain. Ab Cronie scored, but the goal was disallowed as offside.

In the third period, Brennen took a pass from Johnny McCreedy, and beat Foster from two yards out in the eighth minute. A minute later Jimmy Morris made a solo rush and scored from ten yards as Foster trying to clear, kicked the puck into the net.

The British defence weakened as Trail applied pressure. A combination play by Tommy Johnson, Cronie and Bunny Dame enabled Cronie to score on a pass from Dame in the fourteenth minute. The next minute Mel Snowden clicked for the final on a solo effort.

In other pool semi-final games, the United States beat Hungary, 3-0; Switzerland won from Poland, 4-0; Germany and Czecho-Slovakia played a 1-1 tie. This was Germany's third consecutive tie game, the Reichmen having played two draws with Italy, finally advancing into the semi-finals on the strength of a better goal average in other games.

Great Britain was finalist in last year's tourney. Today's defeat does not eliminate the team from possible victory since the tournament is conducted on a pool basis.

PEDENS END UP IN THIRD SPOT

Victorians Two Laps Behind Leaders at Cleveland—Americans Triumph

CLEVELAND, Feb. 7 (AP) — The United States team of Jimmy Walthour and Al Crossley tonight won the Cleveland six day bicycle race by gaining two laps on the field in the last hour of pedaling. The Italians, Reboli and De Bacco were second, one lap behind the leaders.

All eight teams were tied in mileage as the last hour of the 146-hour race started. With thirty minutes remaining, Walthour and Crossley lapped the field, and with only fifteen minutes to go the Americans again gained a lap, along with the Italians.

The Canadian team of Doug and Torchy Peden, of Victoria, B.C., finished third, and Jules Audy, of Montreal, riding with Gustave Kilian, of Germany, was fifth.

FINAL STANDINGS

	M.	L.	Pt.
Walthour-Crossley	2,313	10	595
Reboli-De Bacco	2,313	9	416
W. Peden-D. Peden	2,313	8	1,414
Yates-O. Brien	2,313	8	1,300
Kilian-Audy	2,313	8	1,058
Rodinan-Thomas	2,313	8	635
Bollaert-Bergna	2,313	8	291
Wissel-Yaccino	2,313	7	257

On Bays' Front Line This Afternoon

JACK OKELL

SHARPSHOOTING forward of the Hudson's Bay soccer eleven, who will be in uniform this afternoon when the store team battles the Navy at Beacon Hill. Riding in first place in company with the Bays, Spencers will battle Victoria City at Royal Athletic Park. Shrimpton will referee at the enclosure and Obee will be in charge at the hill. Kick-offs are billed for 2.30 o'clock.

DAVIDANS WHIP DUNCAN CAGERS

DUNCAN, Feb. 7—Playing before approximately 300 fans touring House of David hoopmen tonight defeated Duncan, 40-38, in an exhibition basketball game. The score was 18-14 for the visitors at the breather.

In the preliminary game, Duncan High School defeated Chemainus High School, 26-17. Scores:

House of David—G. Diem (2), A. Diem (4), Stoelting (4), Johnson (18), Peterson (12). Total, 40.

Duncan—Bruce (6), Jack (2), Haines (4), Smythe (14), Pitt (6), Fletcher (4), Prest, C. Evans (2). Total, 38.

TRIO OF MATCHES IN SOCCER LOOP

All teams in the Intermediate Football League will be seen in action on Saturday in regular scheduled fixtures. Liberals will meet the Longshoremen at Central Park, with McMillan in charge of the whistle, and the Cooperage will stack up against the Navy at Bullen Park with Mathison as referee. The third match will bring together Cameronians and Caveys at Beacon Hill Park with Borde handing out the decisions.

SANTA ANITA RACING

SANTA ANITA, Feb. 7.—Results here today follow:

FIRST RACE—Seven furlongs.
Timber Cat (Wall) $5.00 $3.40 $2.80
Lovely Bells (Siler) 5.20 4.00
Kirkby (Vantasael) 6.60
Time 1:26. Also ran: Recorn, Temperament, Doubletol, Emily M., Frank O., Shasta Kick, Pontefract. Watch Time.

SECOND RACE—Six furlongs.
Colonel Bret (Dennis) $5.60 $3.60 $3.20
Silver Doctor (Wall) 4.00 3.60
Brief Moment (Chonnacki) 11.20
Time, :1.13. Also ran: Gordons Gift, Zadra, Cobigh, Easter Ele, Retake, Stroud, Nikia, Charlotte Ann, Kitty Kee.

THIRD RACE—Mile and one-sixteenth.
Night Raven (Bierman) 127.00 $13.20 $8.20
Day Dawn (Neves) 8.00 6.00
Schoolmom (James) 4.00
Time, 1:46 1-5. Also ran: Pitter Pat, Gra, Back, Shalot, John Francis, Sun X, Kay Em, Bee, Herondas, Nuve Alta, Glittering.

FOURTH RACE—Seven furlongs.
Kindergarten (Longden) $8.60 $4.40 $3.20
Airacuda (Wall) 4.00 3.00
Equivalent (Renick) 3.00
Time, 1:25 1-5. Also ran: Dust to Dust, Princess Nane, Royal Bit, Ample Lady, Grey Nurse.

FIFTH RACE—Mile and one-sixteenth.
Page Boy (Bierman) $8.60 $4.40 $3.00
Chasar (Ward) 5.60 3.20
Evasiatee (Longden) 2.80
Time, 1:45. Also ran: Freko, Grey Count, Fire Marshall, Count Edward, Sabureo, Mep.

SIXTH RACE—Six furlongs.
Leading Article (James) $7.60 $4.60 $2.20
Speed to Spare (Richards) 6.20 2.40
Airblame (Gouel) 2.20
Time, 1:11. Also ran: High Lark, Bortesdo, Honey Cloud.

SEVENTH RACE—Mile and one-sixteenth.
Papenie (Longden) $21.40 $11.80 $7.60
Tedium (Renick) 31.20 16.40
Triplane (Neves) 9.20
Time, 1:44 3-5. Also ran: Count Dean, Lame Duck, Vicar, Desiuero, Bain Marie, Count Pan, Chalphone.

EIGHTH RACE—Mile and one-sixteenth.
Er Masse (James) $5.40 $3.40 $2.80
Widespread (Richards) 4.40 3.60
Baby Rattler (Siler) 11.20
Time, 1:45 3-5. Also ran: Jockide, Gyral, Honey Car, Hindoimo, Close to Taw, Ruffe, Boston Brook, First Aspan.

OVERNIGHT ENTRIES

FIRST RACE—Six furlongs.
Claudian 120
Sky Glare 117
Foam 109
Sir Railway 117
Simba Sue 104
Swanari 117
Danfield 114

SECOND RACE—Mile and one-sixteenth.
Hollywood Zor 108
Arlington Park 111
Obituary 107
Disillusion 114
Cyno Queen 109
Tobacco Road 111
Attaburro 110
Bello Pal 111
Harvard House 111
Immanuel 114
The Great 106
Racket 114

THIRD RACE—Six furlongs.
Read Teddy 127
Double Reign 121
Happy Dinah 122
Hornet Jr. 110
Prince Bow 112
Brother Nibs 115
Royal Pearl 132
Swiftly 32
Your Honor 32
Woodlark 111
Trafingale 116
Maestro Time 116

FOURTH RACE—Six furlongs.
Red Stroke 108
Red Pioneer 108
Jim Bull 114
Hot Stroke 114
Smart Aztec 108
Bulwark 116
Ben Martin 115
Mad Money 110
John Julior 118
Our Carnaine 108
Bit Dot 114
Sun Run 110

FIFTH RACE—One mile.
War Money 118
First Port 108
A. Race Boy 112
Ed 104
A. Hysterical 120
Ariano 114
Vulgarian 108
Rain Lover 114
Maskinge 110
One Shot 108

SIXTH RACE—One mile.
War Minstrel 114
Marica 113
Seabiscuit 128

SEVENTH RACE—Mile and one-sixteenth.
Windy Sand 101
Masker 113
Limoun 102
Open Door 112
B. Ruling 115
Fiberto 122
B. Seaside Anne 118
Mexican Lemon 101

EIGHTH RACE—Mile and one-sixteenth.
Open Year 112
Cameron 112
Fiery 112
Hornbeam 106
Our Jacket 108
Sensational 107
Pennant 110
Constant 115
Rose Bay 115
Gypsy Prince 112
King Rouge 122
Thyme Grace 102

SIXTH RACE—Mile and one-sixteenth.
Afterthought 113
Sassafras 107
Good Politics 107
Bi 107
Mirror 107
Tolmi 107
Sing 107
Sevlon 107
Mad Prince 107
Sunstone 107
Sunset 107
Fiber Boy 107

SENSATIONAL YOUNG GOALIE FOR BOSTON BLANKS LEAFS, 2-0

Bruins Widen Lead in National Hockey League by Defeating Toronto Before Crowd of 16,000—Schmidt and Chamberlain Come to Blows—Hawks and Americans in 2-2 Tie

BOSTON, Feb. 7 (CP) — Frankie Brimsek scored his ninth shutout of the National Hockey League season and his second in a row tonight as Boston Bruins downed Toronto Maple Leafs, 2-0, to speed farther ahead of the rest of the circuit.

It was the first whitewashing of the Toronto team for the league's young shutout sensation. The sharp-eyed Brimsek now has blanked every team in the league.

Two second-period goals by Milt Schmidt and Porky Dumart, of the sauerkraut line from Kitchener, Ont., gave Bruins their victory before 16,000 persons. Schmidt counted the first with Dumart and Bobby Bauer assisting.

Dumart came through with the second about thirteen minutes later, while Red Horner, of Toronto, was in the penalty box. Flash Hollett carried the length of the rink before passing out to Dumrat, parked at the mouth of the cage.

During the first period, Schmidt and Murphy Chamberlain came to blows, and it took most of their teammates to pry them apart. Both received major penalties.

Referee, Mickey Ion; linesman, Bill Cleary.

SUMMARY

First Period—Scoring, none. Penalties: Portland, Chamberlain (major), Schmidt (major).

Second Period—1, Boston, Schmidt (Bauer, Dumart), 2:00; 2, Boston, Dumart (Hollett), 11:45. Penalty: Horner.

Third Period—Scoring, none. Penalty: Metz.

BATTLE TO DRAW

NEW YORK, Feb. 7 (CP).—With Goalie Earl Robertson back from the hospital, New York Americans tonight gained a 2-2 tie with Chicago Black Hawks after having seven goals chalked up against them in each of their last two National Hockey League starts. A crowd of 6,000 watched the seventy minutes of listless play.

Both New York goals came on long shots from near the blue line. Eddie Wiseman counted early in the opening period on passes from Dave Schriner and Tommy Anderson, while Hooley Smith scored in the second with Art Chapman and Joe Jerwa assisting. Paul Thompson was in the penalty box serving the only penalty of the game when Wiseman tallied.

Johnny Gottselig maintained his lead in the league scoring averages by scoring the Hawks' first goal on passes from Dizzy Desilets and Joe Cooper, defence player making his first appearance here since joining the Chicago club. Robinson tallied the second Hawk goal unassisted when he picked up a loose puck and whacked it past Earl Robertson, who was back in the nets after missing two games due to grippe.

Referee, Smith; linesman, Stephenson.

Summary

First Period—1, Americans, Wiseman (Schriner, Anderson), 4:56; 2, Chicago, Gottselig (Cooper, Desilets), 15:56. Penalty, Thompson.

Second Period — 3, Americans, Smith, (Chapman, Jerwa), 11:45; 4, Chicago, Robinson, 12:35.

Third Period—No score.

Overtime Period—No score.

The self-made man was giving a dinner party.

"Is this the best claret?" he pompously asked the butler, who was under notice.

"No, sir," was the reply, "but it's the best you've got!"

Joe Louis Will Face Jack Roper In Ten-Rounder

LOS ANGELES, Feb. 7 (AP) —Promoter Tom Gallery, of Los Angeles, announced tonight that Heavyweight Champion Joe Louis will meet Jack Roper in a ten-round title bout here in April, under the joint promotion of himself and Mike Jacobs, of New York.

Roper, rated the most dangerous heavyweight in the business here, despite the fact he will never see thirty-five again, relaunched a serious fighting campaign more than a year ago, and his most recent victims include Ratsy Perroni, Jorge Brescia and Eddie Simms, with a one-round knockout over Bob Nestell in his last appearance.

KENT'S
EASY WASHERS
$76.50
EASY TERMS
KENT'S, LTD.
641 YATES STREET

The Home of Quality Footwear and Service
Cathcart's
1208 DOUGLAS STREET

DON'T OPERATE For ENLARGED PROSTATE
Or Any Urinary Ills of Men
CONSULT US
Book on "Loss of Manhood and Other Ills of Men," with treatment for Enlarged Prostate WITHOUT OPERATION. Diagnosis Form, Testimonials and advice in plain envelope. Free by mail. Our Specialty—Treatment by mail without personal interview.
ENGLISH HERBAL DISPENSARY LTD.
1359 Davie St., Vancouver, B.C.
Established in Vancouver 18 Years
Consultation by appointment ONLY Phone Trinity 3515

LOMBARDI'S
FINE NEEDLED
CLOTHES
ONE DAY ONLY
THURSDAY
FEBRUARY 9
Mr. J. Lombardi will be in Our Clothing Department with the Newest Styles and Fabrics in Tailored-to-Measure Clothes for Spring and Summer, 1939.
May we have the pleasure of showing you these Outstanding Values?
W. & J. WILSON
Established 1867
Jaeger Woollens — Norberry Coats.
Men's and Boys' Clothes
1210 GOVERNMENT STREET PHONE G 5913

Jane Dixon Says:

CHILD BRIDES USUALLY FIND TRAGEDY INSTEAD OF HAPPINESS IN MARRIAGE

Today's problem is one to make prospective child brides ponder. To be seventeen, when the serious aspects of life should be in the bud, and to be in the midst of a marital tangle which even age and wisdom often fail to solve—is a great penalty to pay for childish impulse.

Dear Miss Dixon:

I have been married three years and am only seventeen. My husband is twenty-five.

When we were first married he took me everywhere with him, but for the last two years he takes me no place. What is more, he forbids my going by myself or with friends. He seems to think I should just stay at home, wait on him and wait for him.

He does not want to buy me clothes or things I need. It is not because he is jealous of me, I'm sure, but because he hates to spare the money from his own pleasures.

We have a little girl nineteen months old. I keep her sweet and neat and am careful about my own appearance though I am not pretty. My husband drinks some.

What can I do? Act as though I don't care? How can I make my husband want to take me with him again and be fond of me like he was when we married? I still love him so I try to be as good a wife as I know how. He goes out almost every night and comes home very late. Surely there is something I can do.—Respect.

Comment: Sorry, but there is no tried and true recipe for keeping a roving husband from following the bypaths of his fancy.

If you take care of your appearance and try to make your home attractive you will be doing much toward keeping your happiness intact. You made your mistake when you married in childhood—no girl of fourteen is prepared for wifehood and for a real marital partnership. Judging from your letter your mind is still immature. A little girl sweetheart might be amusing, but a little girl wife could become very tiresome. Try to improve your mind. Let your husband see that you are building toward better things, not being torn down by his neglect and his indifference. Men, even husbands, admire women with spirit.

(Copyright, 1939, by The Bell Syndicate, Inc.)

PLAY-WRITING CONTEST WINNER IS ANNOUNCED

Miss Eugenie Perry was awarded first prize in the recent play-writing contest held under the auspices of the Twentieth Century Young Liberals Association, according to an announcement made by Miss Mary Grant, the chairman of the play, under the title of "The Right Hat," won the $10 prize donated by the club.

The club wishes to thank all those who participated in the contest and especially Mrs. Reese Burns, Mrs. W. Ord and Major L. Bullock Webster, who judged the contributions. The committee in charge of the contest consisted of: Miss Mary Grant, chairman; Arthur McCoy, secretary, and Messrs. J. Bawden, H. Coates and R. Flanagan.

Radio Interference

A comprehensive talk on radio interference was given by Jack Willcox during a meeting of the Associated Radio Technicians at 1218 Langley Street on Monday night. Mr. Willcox stated that there was an increased amount of interference from motors, wheels and trolleys of street cars, caused by their advancing age.

"I want some grapes for my sick husband. Do you know if any poison has been sprayed on these you have?"

"No, mum; you'll have to get that at the chemist's."

ROY POWERS, KING'S SCOUT

Reviewed and Approved by Dominion Headquarters, The Boy Scouts' Association.

APPLE MARY

By Martha Orr

TODDY

Matter of Pride!

By George Marcoux

TIME OUT! - - - By Chet Smith

Chadborn isn't so fast—they just can't pass him!

BIG CHIEF WAHOO

By Saunders and Woggon

LIFE'S LIKE THAT - By Fred Neher

"It's some radio survey . . . They want to know what we're listening to!"

POPEYE

POP

He Likes to Hear Them Pop

By J. Millar Watt

TILLIE THE TOILER

Can Mac Finish What He Started?

By Westover

Business and Professional Directory, Want Ads

The Daily Colonist

RATES FOR CLASSIFIED OR WANT ADVERTISEMENTS

Two cents a word each insertion; twelve cents a word a week, with a minimum of ten words, cash with order. No advertisements accepted for less than twenty-five cents.

Death and Funeral Notices, $1.50 first insertion; $1.00 for each additional insertion. Marriages, Cards of Thanks and In Memoriam Notices, $1.50 per insertion.

Birth Notices, $1.00 per insertion.

Advertisers who desire may have replies addressed to a box at The Colonist and forwarded to their private address. A charge of ten cents is made for mailing replies. In this case add three words ("Box Colonist") to the count for the number of words.

Out-of-town readers of out advertisements ask advertisers to give address as well as phone numbers, as it is not always possible to communicate through the phone.

Any claim for rebate on account of error or omissions must be made within thirty days from the date of the same otherwise the claim will not be allowed.

The Colonist will not be responsible for more than one incorrect insertion of any advertisement ordered for more than one issue.

The Colonist service is available every day from 8 a.m. to 9 p.m., excepting Sundays. Just call E mpire 4114.

To insure insertion, Classified Ads should reach The Colonist before 9 p.m. on the day previous to publication.

Classified Ads for The Sunday Colonist will be accepted up to 9 p.m. on Saturdays.

CLASSIFICATIONS

Acreage for Rent	83
Acreage for Sale	82
Acreage Wanted	84
Agents Wanted	16
Autos for Hire	86
Automobiles	80
Births	1
Bicycles and Motorcycles	40K
Boats and Launches	87
Building Materials	40A
Business Directory	33
Business Opportunities	73
Cards of Thanks	4
Church Notices	9
Clothing, Furs, Shoes, Etc.	40B
Coming Events	10
Dancing	23
Deaths	2
Dressmaking	28
Educational	22
Farms for Rent	86
Farms for Sale	85
Farms Wanted	87
Flats and Apartments to Rent	53
Flats and Apartments Wanted	54
Flowers	7
For Sale—Miscellaneous	40
Furniture	40D
Fuel	40C
Funeral Directors	6
Furnished Houses for Rent	50A
Furnished Rooms for Rent	49A
Furnished Rooms Wanted	50A
Hairdressers and Beauty Specialists	21A
Halls to Rent	36
Hotels	4C
Housekeeping Rooms to Rent	51
Housekeeping Rooms Wanted	52
Houses for Sale	78
In Memoriam	77
Listings Cancelled	9
Lost and Found	29
Machinery	44
Market Specials	35
Marriages	3
Miscellaneous	31
Money to Loan	31
Monumental Works	8
Music	24
Musical Instruments	40E
Nursery Stock, Plants, Etc.	40H
Nursing and Convalescent Homes	20
Personal	21
Professional Directory	34
Property for Sale	80
Property Wanted	81
Poultry and Livestock	42
Radio	40F
Room and Board	47
Rooms and Board Wanted	48
Situations Wanted—Female	18
Situations Wanted—Male	17
Summer Resorts	81
Swaps	41A
Teachers Wanted	15
Timber	76
To Exchange, Real Estate	76
To Rent—Miscellaneous	38
Stoves, Ranges, Furnaces	40L
Unfurnished Houses to Rent	55B
Unfurnished Rooms Wanted	50B
Wanted—Female Help	14
Wanted—Male Help	13
Wanted—Miscellaneous	41
Wanted to Borrow	32
Wanted to Buy—Houses	79
Wanted to Rent—Houses, Unfurnished	57B
Wanted to Rent—Miscellaneous	39
Wood	22

2 DEATHS

BURNS—At the Royal Jubilee Hospital on February 5, 1939, Thomas Burns (Foxy), of 54 Cadillac Avenue, Bangalore, born in Wineagate, County Wicklow, Ireland. Survived by his wife, at home. The deceased saw long service in military service with the Imperial Army.

The funeral will be held on Thursday, the cortege leaving Hayward's B.C. Funeral Chapel at 8.45 a.m., proceeding to St. Andrew's Cathedral, where Mass will be celebrated at 9 o'clock. Interment in Ross Bay Cemetery.

PARROTT—At her home on Saturday evening, Mrs. Laura Parrott, aged seventy-four years, of 1820 Camosun Street, widow of the late Rev. Palmer Parrott, of Edmonton, Alta. The late Mrs. Parrott was born in England and had been a resident of this city for the past eighteen years, and for many years of Edmonton, Alta. She is mourned by one son, Godfrey D. Parrott, in Toronto, Ont.

The remains are resting at McCall Bros. Funeral Home, where services will be held at 2 o'clock on Wednesday afternoon. Rev. Bryce Wallace will conduct the service after which cremation will take place in Royal Oak Crematorium.

CLARKE—There passed away Saturday evening, February 4, Ernest Clarke, 4a Madrona Drive, Deep Cove, at the age of seventy years. The late Mr. Clarke was born at Gloucester, England, and moved to this city twenty-two years ago from Vancouver. He is survived by his widow, Mary, at the family residence; one son, Cecil, in this city; one brother in Edmonton, Alta.; one sister, Mrs. A. E. Morris, Oakland, Calif.; seven sisters in England, and two grandchildren in Victoria.

Funeral services will be held this afternoon (Wednesday), February 8, at 2 o'clock from the parlors of the B. J. Curry & Son Funeral Home, Rev. T. R. Lancaster will officiate, after which cremation will take place in the Royal Oak Crematorium. It is requested that no flowers be sent.

MACKEY—There passed away at the Royal Jubilee Hospital on Monday, February 6, Corp. Charles Henry Mackey, aged sixty-two years, of 2929 Howard Street. The late Mr. Mackey was born in England and had been a resident of this city for the past six years. He was a veteran of the Great War, serving overseas with the Canadian Artillery. He is mourned by his widow, and two sons, Stephen H. and Harry Mackey, both of this city.

The funeral will take place on Thursday, afternoon from McCall Bros. Funeral Home at 3 o'clock. Interment will be in Royal Oak Burial Park.

4 CARD OF THANKS

Mr. James Quayle and family wish to thank those many friends for kind words of sympathy and for beautiful flowers sent during their late sad bereavement in the loss of a loving wife and mother.

6 FUNERAL DIRECTORS

McCALL BROS
"The Floral Funeral Home"
Office and Chapel, Corner Johnson and Vancouver Streets
Phone G arden 3012

B. J. CURRY & SON
Funeral Directors
Corner Quadra and Broughton Streets
Phone G 5515

Distinctive Funeral Service in Our New Mortuary at Moderate Cost. Experienced Lady Attendant.
SANDS MORTUARY, LTD.
Phones E 7511 G 3550 1903 Quadra St.

THOMSON FUNERAL HOME
1625 Quadra Street
Complete Service at Reasonable Cost
Lady Attendant
Phone G 3812

HAYWARD B.C. FUNERAL CO. LTD
Established 1867
724 Broughton Street, Victoria, B.C.
Empire 3014 Empire 4046 G arden 7070
Lady Assistants

7 FLOWERS

ANY FLORAL DESIGNS at lowest prices. Pollock Bros., 1315 Douglas St. G 5515.

BROWN'S VICTORIA NURSERIES, 731 View. Design work executed; lowest prices. We grow our flowers. G 6612; G 3521.

CALL E 0742 FOR ARTISTIC FLORAL designs. Jennings, florists, 764 Yates.

7 FLOWERS (Continued)

BALLANTYNE BROS., LIMITED
1211 Douglas Street Phone G 3421
Wa Telegraph Flowers
CUT FLOWERS AND DESIGNS

8 MONUMENTAL WORKS

STEWART MONUMENTAL WORKS, LTD. Take No. 6 car to works. 1401 May Street. Phone G 2432.

10 COMING EVENTS

ATTENTION—OLD-TIME DANCE, A.O.F. Hall, Wednesday, February 1, auspices of W.A. Pro Patria, Canadian Legion. Stewart's Old-Timers, 8.30 to 12.30. Refreshments 25c.

A BIG OLD-TIME DANCE, A.O.F. HALL, this Saturday, 8-12. CPCT. 8 p.m. Raymakers six-piece band. Prizes, supper, 25c. Join the happy gang.

AT PLAYFAIR CLUB, 1330 GOVERNment. Whist nightly, 8.45. Good cash prizes. Afternoon games.

VALENTINE DANCE, ROYAL OAK Hall, Feb. 10, 8-1. Jack Dick's Modern Orchestra. 25c.

BRITANNIA BRANCH BAND ANNUAL dance, Elks' Hall, Thursday, February 9, 8-1. Chandler's Orchestra. Admission 25c.

DANCE—CRYSTAL GARDEN, EVERY Wednesday, 9.30 to 12.30. Len Acres' Orchestra.

DANCE, WEDNESDAY, 9-12. ENGLISH Bakery Hall, 724 Fort. Spot dances; tombolas. 25c. No connection with C.C.F.

ESQUIMALT ATHLETIC, FRASER St. Street, military five hundred every Wednesday, 8.30. 16 prizes. 4-75; 4-$2; 4 consolation, 10-bid tombolas, refreshments. Admission 25c.

DINE AND DANCE
EVERY NIGHT, AT HONG KONG CAFE. Orchestra and pianist. Special Chinese dishes. Minimum charge 50c.

SKATING SESSIONS. 731 VIEW STREET —Tuesday, Wednesday, Thursday, Saturday afternoon, 3.30 to 5. Tuesday, Thursday, Saturday evenings, 8 to 11 o'clock. Beginners 7 to 8.30 p.m. Wednesday and Saturday. Admission: Afternoons, 15c; evenings, gentlemen 35c, ladies 25c; including skates.

VICTORIA AND DISTRICT PAINTERS and Paperhangers' Association, meeting, Feb. 8, 8 p.m. RAOB Hall, 1228 Lansley.

WHIST NIGHTLY, 8.45. $10 PRIZES. Afternoon, 2.30. Central Whist Club.

Under New Management
THE CASTLE
Dine and Dance
Chicken Tamales, Spanish and Chili
Open 8.30 Until ? City Prices

DANCING
Oak Bay Theatre Ballroom
Val Carson's Orchestra
Every Saturday Night Admission 25c

13 WANTED—MALE HELP

ENGINEERS COACHED FOR STATIONary, marine and Diesel certificates. Phone G 6187.

WANTED HELP FOR DAIRY RANCH. Must be good milker and clean. Box 4370, Colonist.

WANTED—AN EXPERIENCED BOOKkeeper, with knowledge of the city. Apply Box 4346, Colonist.

13A SALESMEN AND AGENTS

WANTED—A REAL LIVE ENERGETIC man, with small capital, to handle exclusive fast-moving line for Victoria and vicinity. Box 4343, Colonist.

13B WANTED WITH INVESTMENT

ESTABLISHED VANCOUVER MANUFACturer requires distributor on Vancouver Island. Applicant must be high-calibre salesman, with established garage and truck connection, have transportation and not less than $1,000. Box 4062, Colonist.

PARTNER WANTED. LEARN PAYING business. $300 investment. Must be willing worker. Box 4321, Colonist.

14 WANTED—FEMALE HELP

GIRL, FOR BABY, OCCASIONAL DAYS, vicinity Craigdarroch; references. Box 4354, Colonist.

RELIABLE GENERAL HELP, ONE BABY, references required. Box 4355, Colonist.

WANTED—FOR A SMALL FAMILY, A maid who likes country life. Applications, particulars and wages expected to Box 4334, Colonist.

STUDENTS WANTED
VICTORIA HAIRDRESSING SCHOOL
WOOLWORTH BUILDING

17 SITUATIONS WANTED—MALE

A. J. GREGG HOUSE WINDOWS cleaned outside 5c each. G 5023.

ALTERATIONS, CARPENTER, CUTTER, wood repairs. Call after 5 p.m.

CHAUFFEUR, YOUNG, SINGLE, EXCELlent references, will go any where. Box 4196, Colonist.

CARPENTER ALTERATIONS, KALSOMining, painting, low prices. E 4270.

PAPERHANGING, PAINTING, CARPENter repairs. Day or job. G 1311.

WANT YOU WANT A TRUCK DRIVER? Phone G 2315.

17A PAINTERS AND DECORATORS

PAINTING, PAPERING, KALSOMINING. Work guaranteed. McPherson, E 3039.

PAINTING, PAPERHANGING, KALSOMining. Lowest prices. G 3471.

$6.95 RM. PAPERED—INCLUDES SMART fashionable paper, labor. Beautiful walls make beautiful homes. Archer, G 2328.

17C CARPENTERS AND CONTRACTORS

ALTERATIONS, HOUSE-RAISING, CONcrete work, repairs. O Rewan, G 7067; G 2258.

ALTERATIONS, BUILDING REPAIRS, roofing a specialty. T. Thirkell, E 4625.

BUILDING ALTERATIONS, REPAIRS. Estimates free. Best of workmanship guaranteed. C. G. Rolston, E 7816.

CARPENTERING, Roofing. Stop that leak. Economy, efficiency guaranteed. E 1795.

EVERYTHING IN CONCRETE. DAY OR contract. E 7473. W. Trace.

18 GARDENERS

EXPERT PRUNER—Government recommendation; 40c hour. O 0024 evenings.

GARDENING. Rockwork a specialty. Prunina 312 Westholme Hotel. E 1151.

LAWNS, DIGGING, PRUNING, ROSES, shrubs, trees. Hour, contract. E 3184.

PRUNING—ROSES, SHRUBS, HEDGES, lawns laid, borders planted. E 6825.

WEATHER STRIPPING
PEACE METAL WEATHERSTRIPS
Estimates Free — B. F. Leigh. E 9685

18 SITUATIONS WANTED—FEMALE

CAPABLE YOUNG WOMAN DESIRES position as companion-housekeeper; nursing or afternoon work; care of children. Box 4145, Colonist.

CANADIAN-GERMAN GIRL, GOOD cook, experienced. E 6826.

CAPABLE WOMAN (THIRTY), WORK of any kind. Hour or day. E 3983.

ENGLISH WOMAN, TRUSTWORTHY, seeks light work, plain cooking. Small salary. Box 4371, Colonist.

EXPERIENCED COOK-GENERAL, GOOD references from Vancouver. E mpire 6803.

GIRL, HOUSEWORK MORNINGS, $2.50 week. Reference. Box 4320, Colonist.

HOUSEWORK, ETC., 8.30 TILL 1.30 OR 2 till 6; capable. E 6658.

THOROUGHLY EXPERIENCED COOK-housekeeper desires position by day. Excellent references. E 6653.

WANTED—LIGHT HOUSEWORK, IMmediately, sleep in. Can cook. Phone E 8757.

WOMAN wants washing, ironing, cleaning. 25c hr., car fare. E 4392, Rm. 1.

21 PERSONAL

PERMANENT WAVE, INDIVIDUALLY styled (special prices on shampoo and finger wave). Bert Wanda Salon, 718 Yates Street. Telephone E 4023.

21 PERSONAL (Continued)

A COLD SPELL OFFERS NO FEARS for those who keep their body feeling spic and span with foods like our coarse whole wheat bread, our Roman Meal bread, our soya, Hovis, rye and Dutch whole wheat bread, or some of our many other lines of building foods. The ladies find afternoon teas more cheered when our English crumpets, muffins, tea cakes or brandy snaps are served. You taste and see. Golden Loaf Bakery, 711 Fort St.

ARTIFICIAL LIMBS, TRUSSES, BELTS, splints, Camp garments, etc. D. R. Campbell Surgical Supplies, Ltd., 631 Fort Street (at Broad). E 0861.

FILLET OF SOLE, NICELY FRIED, 15c a delicacy. Askey's Fish Market, 824 Yates Street. Delivery telephone G 7101.

AVOCADOES, LIMES, FANCY FRESH California dates, unsulphured figs. Lilley's Confectionery, 1409 Douglas. E 8511.

A. MARSHALL, Furs remodeled, repaired, ladies tailoring. Room 62, 620 Yates.

ADYE'S PURE PORK SAUSAGE, EVERY Saturday. Dominion Mkt., 1617 Douglas.

BUTTERMILK — A GOOD OLD-FASHIoned Spring tonic, for vim, vigor and vitality. 10c quart delivered. (Registered Jersey Dairies, 608 Broughton St. G 3044.

DROP IN FOR A TASTY MEAL OF FISH and chips, 20c, 30c; including bread, butter, tea, coffee and milk. Take-home orders from 15c. 1316 Broad.

ENGLISH HAND LAUNDRY—COLLARS turned 15c, shirts 12c up, collars 2 for 10c. Courtney at Douglas. E 6182.

ECZEMA, ITCH, PILES, ULCERATED legs. Try Geo. Lee's Chinese remedy. 676 Cormorant. (Dept. and Drug Stores.)

FOR CASH WILL BUY ORIENTAL ANtiques, vases, bowls, figures, jars, etc., porcelain, brass, bronze. Apply Dominion Import & Export Company, Ltd., 918 Government Street. Phone E 0321.

FOR VARIETY, TASTE AND WHOLEsomeness, serve Masters' quality cakes and cookies. Masters' Bakery, Douglas Street, opposite Spencer's.

FREE INFORMATION, FEMININE HYgiene. Local Society de Hygienique, 122 Eberts Street. E 0714 after 5 p.m.

FREE—COLONIST SONG SHEETS NOW available. Apply Colonist Advertising Department.

FOR PARTIES, DANCES—STAN CROSS' Orchestra. Reasonable prices. G 2235.

HARD OF HEARING? Try the new, powerful Western Electric hearing aid. Batteries, accessories. Victoria Hearing Aid Co., 312 Union Bldg. G 1625. B.S.H. Tye, Mgr.

LEARN TO MAKE CANDY. MISS ELLworthy, formerly Greta Ann of David Spencer's, Vancouver. Particulars, Phone E 1000.

MADAM SANDS, CARD AND CRYSTAL readings. 301 Ribbon-Bona Bldg.

OIL BURNERS, EXPERT SERVICE, cleaning, adjusting, etc. Lynn, G 6938.

PHONE E 2024 FOR THIS WEEK'S offer. Ideal Cleaners.

YOUTHS LIVING ROYAL OAK, KEATing, Saanich, Sidney and Deep Cove districts invited to join 2nd Battalion (M.G.), Canadian Scottish Regiment. Military training, swimming, shooting. Summer camp, etc. Transportation provided every Wednesday evening to Armoury, Victoria. Write or apply "D" Company, 2nd Battalion (M.G.), Canadian Scottish Regiment, Armoury, Victoria, next Wednesday, at 8 p.m.

21A HAIRDRESSERS AND BEAUTY SPECIALISTS

AT THE MAISON TYRRELL HAIRdressing Parlors, David Spencer, Ltd., we are specializing in the newest of machineless permanents, "Zotos" and Janal, the aristocrats of all permanents. E 4141.

HAVE YOUR ZOTOS PERMANENT at the Sunsare Beauty Salon (formerly Ivy's). 714 View. 706 Broughton. E 5115.

PERMANENT SPECIALS! WITHOUT electricity and no machine. Up and up, up and down, hair styling, lacquering and waving. All featured at La France Beauty Salon, 737 Yates St. G 7443.

PERMANENT REMOVAL SUPERFLUOUS hair by most modern method. Used exclusively in Victoria by Mrs. Russell, 102 Woolworth Bldg. Phone E 2523.

THE HILDA BEAUTY SHOP HAVE NOW moved to their new shop, half a block south on Newport Avenue. E 0722.

VICTORIA BEAUTY PARLORS CALL E 8115 for a good permanent. All experienced operators. 1216 Broad Street.

BEAUTY SPECIALS
Keep your beauty costs low or gaining advantage of the Avalon Annex reduced prices! You will find many opportunities to save, for the price of one kind of beauty aid and every chance of beauty is very reasonable.
No appointment necessary—come in any time you wish.
AVALON ANNEX
Phone E 0521 1104 Douglas (4 floor)

SPECIAL ON OIL PERMANENTS FOR Jan. Hollywood Beauty Shop. E 0433.

23 EDUCATIONAL

COACHING, PRIVATE TUITION, grades 1 to 8; backward pupils specially experienced teacher. E 7601.

PRACTICAL TRAINING DIESEL ENgineering, radio and television, air conditioning and refrigeration or electricity. National Schools, Victoria representatives. Mr. Swanton, G 7518. Mr. Taylor, G 0924. Or write National Schools, Box 4150, Colonist. Listen to our radio interview over CPCT at 6.30 p.m., Friday, February 10.

QUALIFIED TEACHER WILL COACH mathematics, Latin, etc. G 4466.

ROYAL BUSINESS COLLEGE, 1008 GOVernment. G 6016.

SIMPLIFIED SHORTHAND TAUGHT IN 12 lessons. Private tuition. Mrs. Beverley, 304 Robbins-Bona Building, 1122 Government. G 1132.

ST. MARGARET'S BUSINESS SCHOOL—Junior House, St. Margaret's School; Miss W. G. Millisan, principal. E 2234.

SPROTT-SHAW BUSINESS INSTITUTE —Courses: Stenography, secretarial, commercial, radiotelegraphy. G 4312.

STANDARD SCHOOL STENOGRAPHY—Oak Bay Junction. Miss G. Dickson.

24 MUSIC

SPANISH AND HAWAIIAN GUITARS and mandolins. Hours 2 to 9 daily. Saturdays 9 to 2. Jenkins, 1016 Pandora.

25 DANCING

ALL BRANCHES, BALLROOM, CLASS Saturday. Dorothy Cox. M.R.A.D. E 7638.

ALL TYPES OF DANCING AT VIOLET Powers Studio, 1112 Government St. E 8066.

BALLROOM AND TAP. JOSEPHINE Brydges and Ronald Braden. G 1070.

BACK ATTFIELD DANCE STUDIO, Hollywood's Latest. 1718 Broad. E 3582.

VICTORIA'S LEADING BALLROOM INstructors—Mr. and Mrs. Geo. Rosaly. Arthur Murray, N.Y. method. E 4814.

29 LOST AND FOUND

LOST—BLACK COCKER SPANIEL WITH white strip on chest. Owner's name on collar. Finder please phone E 8868.

LOST—BLACK POMERANIAN FEMALE, between Saanichton and Sidney. Reward. Keating 636.

LOST—RED DOBERMAN PINSCHER, 3250 Salisbury Road.

LOST—IN FRONT OF SPENCER'S, Violin music book. Box 4252, Colonist.

31 MONEY TO LOAN

A MORTGAGE LOAN CAN BE ARranged by us in any amount, repayments to suit. Building loans a specialty. Low interest, quick decisions, moderate charges. Also Dominion Housing Act loans.
P. R. BROWN & SONS, LTD.
1112 Broad Street Phone G 7171

ANY REQUEST FOR A MORTGAGE APpreciated. See H. C. Holmes, Pemberton & Son Ltd., 625 Fort St. G 8124.

32 WANTED TO BORROW

WANTED TO BORROW—$700 FOR 14 months at 8 per cent. Box 4228, Colonist.

33 BUSINESS DIRECTORY

CARPETS

WANTED—GOOD USED RUGS. CARpetorium Co., 1625 Cook Street. E 3881, 1789 W. Pender, Vancouver. Phone Bey. 3798.

DOUBLE SERVICE IN WANT ADS

You can telephone your answers as well as your classified advertisements to The Colonist. Readers are often interested in Want Advertisements that do not carry the names or addresses of advertisers but a Colonist box number. For the accommodation of those readers who find it inconvenient to write an answer and to serve the advertiser better

We Will Take Replies to Box Numbers Over the Telephone

The Colonist service is available from 8 a.m. to 9 p.m., excepting Sundays. Phone E mpire 4114.

33 BUSINESS DIRECTORY (Continued)

CHIMNEY SWEEP

FURNACES, RANGES VACUUMED, chimneys swept, 85c flue. Kinsham, Gillespie. E 1124.

FLOOR SURFACING

V. I. HARDWOOD FLOOR CO., 707 Johnson. Free estimates. G 7214.

INSURANCE

FIRE, AUTO INSURANCE — SEE LEE, Fraser & Co., Ltd., 1222 Broad Street.

LITHOGRAPHY

LITHOGRAPHY
Labels for Every Purpose in Any Design or Color Combination
Commercial Work — Letterheads, Invoices, Cheques, Bonds, Debentures, Etc.
Photo-Litho Map Work
THE COLONIST
Lithographing Department
1211 Broad Street

PUBLIC STENOGRAPHER

ETHEL SEYMOUR, 307 CAMPBELL Building, Douglas Street. Phone G arden 2525. Authors' manuscripts, law and general. Strictly confidential.

UPHOLSTERING

UPHOLSTERY AND REPAIRS, MODERate prices. Clark's, 1034 Fort. G 4144.

WINDOW GLASS

WINDOW GLASS REPLACED. A1 shortest notice. Auto glass repaired while you wait. Manor Bros., Ltd., 819 Broughton Street. Phone G 3021.

WOOD AND COAL

A SPECIAL, ½ PRICE, TWO WEEKS—A Malahat dry inside fir blocks, mixed with bark slab, 12-in., guaranteed never in water, equals cordwood, now only $2.75 cd., 2 cds., $5. Heavy slab from Duncan, 12-in., $2 bundle, $3 cd. Inside blocks, $4. Must be moved. Sooke Dry Wood Co. E 8924.

ALL DRYLAND THICK BARK SLAB and inside blocks, 12-inch, sugar Al fir, $2.75 cd., 2 cds., $5. Inside block, $4. Dry Malahat, $5 cd. Dry cordwood or mars, $6.50. Up-Island fir screened sawdust, unit $3.50. Old John Wood, 2314 Douglas. E 2743.

A BARGAIN—STOVE LENGTHS, INSIDE fir blocks, mixed with heavy bark slabs, from Malahat. Guaranteed never in water. Ready for basement. 1 cd., $2.75, 2 cds., $5. Sooke Lake Wood. E 9111. G 2915.

$2.75 CORD
ALL FIR HEAVY INSIDE BLOCKS. Clearance price. G 7915.

A BARGAIN FOR SPLIT WOOD. ALSO heavy bark slab mixed with inside blocks, 1 cd., $2.75, 2 cds., $4.50, honeydry, $5 cd. Hillcrest Fuel Co. G 3015.

ALL COOPERAGE WOOD & FUEL CO., Ltd.—Quality bone-dry stovewood, $2 ½ cd. Kindling, $1.50 ½ cd. Inside blocks, $2.50 cd. Heater blocks, $2.50. G 2241.

ALL BONE-DRY STOVEWOOD, $2 ½ CD. Kindling, $1.50. Inside blocks, $3.50 cd. Heater blocks, $2.50 cd. E 5023.

ALL BARGAINS—BONE-DRY MALAHAT slabwood, 1c. Best fir millwood, $2.50. No. 3 fir millwood, $1.50. Dentz. E 7939.

ALL KINDS, ANY LENGTH, BIG, GOOD cedar, $1.25 load, 2 for $2.25. E 6722.

1 BARK $6 CD., TWO CDS. $11. Coal, 65c sack. E 1441.

1 BONE-DRY GUARANTEED, $3.50 cd., semi-dry, $2.50. Ready for cellar. G 3122.

CLEARANCE SALE—BONE-DRY MALAhat slab, reg. $5.50 cd., now $4.75 cd. G 2915.

CORDWOOD—First growth, $4.50 2½ cds. $11. Bone-dry, 12-in., $6.50 cd. E 3702.

CORDWOOD — Stove-length, dry, $5.50 cd. split wood, dry, $6. 2 cds. G 2404.

DRYLAND WOOD, 2 cds. $5. 1 cd. $2.75. Bone-dry fir slabwood mixed $3.25 cd.; bone-dry inside blocks, $5 per cd.; bone-dry heavy slabs, $5 per cd. Heavy fir inside mixed inside blocks, $2 per cd. Inside blocks, $4 per cd. Heavy slabs, $3.50 per cd. Phone the Douglas Fir Wood Company. Phone E 3914.

DRY 4 FOOT CORDWOOD IN 3 CORD lots, $4.75 cord. J. E. Painter & Sons, E 2041. 617 Cormorant Street.

FAMOUS FUEL CO. SAWDUST, 60 SKS. $4.25. Phone E 2924, day, night.

FULL UNIT, SKD $4.50, BIK $3.50. Screened fir Sawdust Supply. E 2393. G 2117.

FIRST-GRADE FIR SAWDUST, 60 SACKS $4.25. Phone E 3844.

MALAHAT DRYLAND SAWDUST ONLY 60 sacks, $4.75. J. E. Painter & Sons, 617 Cormorant Street. G 2941.

MUST Move in 1 Week—100 cds. 12-in. millwood, $2 cd., 3 cds., $3.50. G 2452.

NO 1 FIR MILLWOOD $2.50 CD. IN 2-cd. lots, inside fir $4.00 cd., screened fir sawdust, $3.75 unit. Manning, Shaw Fuels, 1600 Store Street. E 0624.

NO 1 FIR MILLWOOD $2.50 PER CORD. Inside fir blocks, $4 per cord. No 1 fir heading sawdust, sacked, $4.75 unit. George Barratt. G 2647.

SPECIAL—MUST MOVE BY FIRST OF next month. A 1 bone-dry Malahat slabwood, best in town. Reg. $6.50 cd., now 1 cd. $3, heavy mixed, 2 cds. $5.50. 12-in. cedar, $1.75 cd. Inside fir, $4 cd. Dominion Fuel Co. E 4724.

SPECIAL—NO 1 FIR SLAB MIX. INSIDE, 2 cds. $4. Dry slab mix. inside, 2 cds. $6. Been in yard all Summer. Heavy slab $3.50 cd. Inside blocks, $4 cd. Belkira Fuel Co. G 5374.

UP-ISLAND 12-in. blocks, slabs, beats cordwood, reg. $4, now $3.25 cd., 2 cds. $6.25. Kindling $4 cd. OK Fuel Co. G 2402.

50 CORDS MILLWOOD 12-IN. FROM Island. One week 1 cd., $2. 2 cds. $3.50. G 5215.

$3.50 UP-ISLAND SLAB 12-in. RUD over Wood Co. Alpha St. G 2214.

$1.65 ¼ CD., DRYLAND FIR COAL. Bone-dry kindling. E 6228.

34 PROFESSIONAL DIRECTORY

MASSAGE

MRS. BARKER, MASSEUSE, VAPOR baths, chiropodist. 335 Howe. G 1661.

OPTOMETRIST

JOSEPH ROSE, OPTOMETRIST, PHONE E 8014 for an appointment. 1317 Douglas.

OSTEOPATHIC PHYSICIANS

DR. VERNON B. TAYLOR, REGISTered and licensed. 404-7-8 Belmont Building. Phone E mpire 7423.

PATENT ATTORNEYS

ERNEST E. CARVER, F.P.I.C.
Registered Canada and U.S.
Patents and Trade Marks in All Countries
789 W. Pender, Vancouver. Phone Bey. 1252

PETHERSTONHAUGH & CO.
Patents and Trade Marks
Offices Throughout Canada and U.S.

34 PROFESSIONAL DIRECTORY (Continued)

PHYSIOTHERAPY

H. R. LIVESEY—Registered and licensed. 218-9 Pemberton Building. G 2643.

37 MISCELLANEOUS

SAW S, ALL KINDS FILED, SET, hammered, etc. Phone W. Emery, 1367 Gladstone Avenue.

40 FOR SALE—MISCELLANEOUS

40A BUILDING MATERIALS

SIDNEY SPEEDY SERVICE
IF YOU REPAIR OR BUILD A NEW fence it will pay you to get our price. Building materials of all kinds. Paint and builders' hardware.
SIDNEY LUMBER
Phone G 2515 2116 Government St.

ISLAND BUILDING SUPPLY COMPANY—Everything in builders supplies. E 8213. 518 Port, corner Langley.

SHINGLES, HIGH GRADE (XXXXX) Dalziel Box Company. O 1422.

THE MOORE-WHITTINGTON LUMBER COMPANY, LIMITED
Established 1893
LARGE STOCK — RIGHT PRICES
Lumber, Millwork, Cyprus, Masonite, Insulex, Gypsum Wool, Shingles, Etc.

WALLBOARDS IN STANDARD MAKES. Fir panels in new embossed pattern. "Everything for building." R. A. Green Lumber Co., Ltd., 2920 Douglas. O 2612.

40B CLOTHING, FURS, SHOES, ETC.

NEW HAND-KNITTED DRESS, ORCHID, new grey (lambs) suit, brown broadtail jacket, size 36. E 0029.

40D FURNITURE

A SMALL 6-PIECE WALNUT DINING suite, $50. Nice Chesterfield suite, $32.50. Holland Bros., 732 Fort Street. E 0912.

CHESTERFIELDS, NEW TERMS DIRECT from the warehouse. You save the overhead expense. Can be seen at Heaney Storage Company.

FOR SALE PRIVATELY—NEW ENGLISH blankets, bed linen, china and cooking utensils. Garden 2672.

SIMMONS EXTENSION COUCH, EXcellent condition, $8. G 4650.

A GOOD SELECTION OF USED FURNITURE
Also Antiques—At Lowest Prices
Delivery Free in City
REID'S FURNITURE
1217 Broad Street Phone E 6932

50 DRESSERS, CHIFFONIERS AND chests of drawers, from $4.50 to $25. J. M. Willows, 705 Johnson Street. Phone G 4424. "Better class used furniture store."

OFFICE AND STORE EQUIPMENT

DESKS, CHAIRS, FILING CABINETS, etc., new and reconditioned. Dixson-Ribben, Ltd., 1210 Government St. G 8194.

40E MUSICAL INSTRUMENTS

BLACK FLAT TENOR SAXOPHONE, $125. Violin, $10.50. Hirklins, 709 Johnson.

THE LATEST MUSICAL INSTRUMENT, the Tonette, is now available. Scale similar to clarinet and saxophone. Anyone can play it. Get yours today. Price $2. Fletcher Bros. (Victoria), Ltd., 1130 Douglas Street. G 7146.

40F RADIO

RADIOS FOR HIRE, WEEK OR MONTH. Radios repaired, tubes tested free. Aaronson's, 1328 Government. G 4722.

40H NURSERY STOCK, PLANTS, ETC.

LAYRITZ NURSERIES, LIMITED
Order Now
FOR SPRING PLANTING
IF IT GROWS, WE SELL IT
IF WE SELL IT, IT GROWS
750 Fort Street Phone G 2732

40K BICYCLES AND MOTORCYCLES

E. H. HARRIS & CO., LTD.
Bicycles, Sporting Goods
738 Fort Street. Next to Ray's. G 7824

BICYCLES OVERHAULED—SPRING IS just around the corner. Now is a good time to get your cycle overhauled. Club model, $2.00; standard machines, $2.50. Your machine will run better and the bearings will last longer if all the road grit and dirt is cleaned out. Robinson's, 1220 Broad Street, opposite Colonist. E 6212.

BICYCLE SALE — 50 BICYCLES, $14.50 to $18.75. Balloon tire bicycle, $34.50, with wide Expander tires. Repairs, moderate prices. Aaronson's, 1328 Gov't St.

DISTRIBUTORS FOR CCM "PERfect," Raleigh and Paragon bicycles. Sold on easy terms to suit every individual. We invite you to inspect our range of new machines, together with many rebuilt models. Perdom Bros., Ltd., 1410 Douglas. Phone G 5911.

FOR SALE 1930 HENDERSON MOTORcycle, cheap terms. E 4003.

40L STOVES AND RANGES

KING Sawdust Burners. Used ranges. Boiler connections. Victoria Stove Works, 1422 Government. E 7685 or G 1633.

FOR SALE—MODERN GAS FIREPLACE, cheap for cash. E 0594.

NEW AND USED RANGES, FURNACES, sawdust burner, boilers, etc. We repair and install. Southall, 1321 Government Street.

NEW AND USED RANGES, OIL Burners. Manning, 740 Fort. E 8122.

RANGE CASTINGS STOCKED FOR most makes. B.C. Hardware, 718 Fort Street.

SMALL MODERN RANGE AND OIL burner, complete, cost 1126, carefully used. Sold few months. Box 3803, Colonist.

SMALL SIX-PLATE RANGE, ENAMEL thermometer, copper coil, $37. Carter's Store Store, 822 Fort St. E 5313.

USED RANGES WOOD, COAL, GAS, electricity and oil. C. J. McDowell, 1090 Douglas Street.

WE HEATED OUR BIG STORE LAST month for 16.25, using one of our regular Domestic size Coast sawdust burners. Why don't you save money too? Furnace burner, installed, $45. Range burner, installed, $32.50. Coast Hardware, 1418 Douglas Street. Phone E 2213.

500 STOVES WANTED - BEST CASH prices paid. Call Peden's Stove Store. E 1451.

40X MISCELLANEOUS

AGRICULTURAL LIME, BY THE TON or rack. Large white or grey limestone for rock garden, by the yard. Victoria Lime Co. Belmont 59K.

AWNING stripe canvas, make ideal shopping knitting or shoe bags. Try a yard or so. F. Jeunic & Bro., Ltd. 570 Johnson St. G 4632.

ALL MAKES SEWING MACHINES REpaired. Needles, oil. Taylor & Co., 728½ Fort.

APPLES — PATRONIZE HOME INdustry. Box box bring containers. Tanner Bros., Tanner Road, Keating.

A REAL DOUBLE LOAD OF CINDERS, $3. Old manure, rock soil. G 3486.

A BIG DOUBLE LOAD CINDERS, $2.75. Soil, clay, rock, manure. G 5564.

BUY BEDDING AT FACTORY PRICES—Hotels, rooming houses, etc., special discount. Factory, 730 Fisgard St. E 0522.

BEATTY ELECTRIC WASHER AS NEW, snap! Taylor & Co., 728½ Fort.

BARGAIN! EASY SPIN DR

A Mart for Busy Readers—Property for Sale or Trade

TO OUT-OF-TOWN SUBSCRIBERS

Out-of-town subscribers who wish to answer advertisements in which only the telephone number of the advertiser is given, may mail their replies to The Colonist, and The Colonist will communicate such replies to the advertiser.

65 AUTOMOBILES
(Continued)

JAMESON MOTORS FOR BEST VALUES!

1930 PLYMOUTH COUPE	$225
1928 ESSEX SEDAN	$95
1929 ESSEX COACH	$145
1929 BUICK SPECIAL "B" SEDAN	$195
1929 HUDSON COACH	$145
1933 STUDEBAKER COMMANDER DE LUXE SEDAN—in first-class condition	$745
1933 STUDEBAKER ROCKNE COACH	$345

JAMESON MOTORS, LIMITED
740 Broughton Street

OLDSMOBILE SEDAN—A beautiful car at the right price. To drive it is to want it. $800
PONTIAC SEDAN—De luxe model with six-wheel equipment. First class in every respect $625
PACKARD SEDAN — Late six-cylinder, in new condition. Fully guaranteed. A great bargain in this model $145
—Others—
BUICK, FORD, CHRYSLER, HUDSON, STUDEBAKER
DAVIS-DRAKE MOTORS, LTD.
Buick and Oldsmobile Cars. G.M.C. Trucks
Duncan Fort Street at Quadra, Victoria

CERTIFIED USED CAR
$ $ $ BARGAINS $ $ $
FOR ONE WEEK ONLY
FEBRUARY 8 TO FEBRUARY 14

EVERY USED CAR IN OUR STOCK DRASTICALLY REDUCED
TWO LOCATIONS
Main Showroom Used Car Lot
Yates and Quadra 837 Yates Street
Open Till 9 P.M.
BEOO MOTOR CO., LTD.
Plymouth—Chrysler—Dodge—De Soto
G 1144

FORD TUDOR	$35
AUBURN SPORT SEDAN	$275
GRAHAM SEDAN	$365
HUDSON SEDAN	$465
CHEVROLET COUPE	$545
FORD COUPE	$565
CHEVROLET SEDAN	$795

Phone Us for a Demonstration
THOMAS PLIMLEY, LTD.
Established 1893
1010 Yates Street Phone O 7161

RELIABLE TRANSPORTATION AT LOW COST!

1928 AUBURN PHAETON	$250
1928 NASH COUPE—Five-passenger. A 1	$185
1937 STUDEBAKER SEDAN	$85
1927 PONTIAC SEDAN	$85
ESSEX COACH	$50

MANY OTHERS
BURTON & WILLIAMS MOTORS, LTD.
Nash-LaFayette Agents
1001 Blanshard Street Phone E 9412
OPEN EVENINGS

1939 SINGER BANTAM (Mileage 13,000)	$495
1930 ESSEX COACH	$195
CHRYSLER "70" COUPE	$100
CHRYSLER "52" COACH	$90

MANY OTHERS
WANTED—CARS FOR CASH
THURBURN & BYRNE
Cor. Quadra and Pandora E 0915

COUPE SPECIAL

1937 CHEVROLET COUPE	$728
1939 FORD FORDOR	1175
FORD TRUCK	325
CHEVROLET LIGHT DELIVERY	375

CECIL EVE MOTORS, LTD.
Pontiac Cars G.M.C. Trucks

2—REAL BUYS—2
1.—WILLYS DE LUXE SEDAN—Condition like new. A full-size, six-passenger sedan that runs up to 35 miles per gallon of gas $735
3.—WILLYS DE LUXE SEDAN. A 1936 model in lovely shape. Has four new tires $595
Convenient Terms Arranged
MASTERS MOTOR CO. LTD.
809 Yates Street Phone E 3541

1935 HUPMOBILE SEDAN. HEATER, looks and runs good. $695. 1937 Chevrolet delivery, low mileage, a real buy at $495. 1937 Graham super-charger sedan, driven very little, priced low. Hydraulic hoists, parts and accessories.
CLARKE'S AUTO & TRUCK PARTS
931 View Street Phone E 8041

1928 PONTIAC COACH. HEATER. Best cash offer accepted. G 6803, evenings.

1935 AUSTIN 12 COACH. $350, OR trade for larger car. Box 4369, Colonist.

1937 PLYMOUTH DE LUXE COACH under 7,000 miles, excellent condition. E 6866.

1929 PACKARD 8 SEDAN.—RUNNING good. $250. Apply 331 Maitland Street.

1936 DODGE COACH—SELL OR TRADE for sedan. Box 4368, Colonist.

1931 ESSEX COACH—A 1 SHAPE, 1939 licence, tarina, cheap. E 8059.

1933 DODGE SEDAN—$450 CASH. 835 View Street.

68B WANTED

TOP CASH PRICE FOR YOUR CAR AT Empress Sales 780 Yates. G 9813.

CASH FOR YOUR CAR FOR WRECKING. Cameron Bros. 1340 Cranfiohwr. E 8909.

CARS WANTED
WE BUY OUTRIGHT FOR CASH good used cars. 1930-1936 models.
JONES BROS' SERVICE STATION, LIMITED
Corner Yates and Quadra
Phone E 4021

67 BOATS AND LAUNCHES

EVINRUDE-ELTO OUTBOARDS, 1½ HP. H. Aylmer at Jones Bros. Ltd. Good used motors. Also motors for rent.

FOR SALE—30-FOOT LAUNCH, WITH or without engine. Cash or terms. Phone E 7370, evenings.

SNAP—30-FOOT CABIN LAUNCH, CHEVROLET engine, $150. Box 4306, Colonist.

$50 BUYS 21-FT. CABIN HULL WITH choice of engines extra. $550, 39-ft. cruiser. Enterprise Wharf.

75 BUSINESS OPPORTUNITIES

CONYERS-WILDERS CO., 621 BROUGHTON Street, the only firm in Victoria specializing in the sale of businesses.

EXCLUSIVE FRANCHISE AVAILABLE for Victoria and vicinity for non-competitive product successfully marketed in British Columbia for two years. Small investment required for stock. Diversified, remunerative business, suitable for party with executive ability. 100% co-operation given. References exchanged. Representative will be in Victoria this week. Box 4342, Colonist.

FOR SALE — MEN'S FURNISHINGS store, located in centre of business section. Apply Box 4180, Colonist.

GARAGE BUSINESS FOR SALE. ALFRED Carmichael & Co., Ltd., 1218 Broad Street. Real Estate.

PARTNER WANTED FOR SMALL SEA-side hotel. Apply owner, Box 4366, Colonist.

WOOLEN GOODS, UNDER-GARMENTS, accessories, novelties. Good tourist location. $1,200.
CORNER GROCERY BUSINESS—STOCK at invoice. Approximate price $1,600, or with revenue-producing building $1,600 extra.
GARAGE BUSINESS AND CAR SALES—$3,500.
CONFECTIONERY BUSINESS—$1,100.
CUT FLOWERS AND FLORAL DESIGN business, $1,100.
GROCERY BUSINESS—$900.
No Phone Information
CONYERS-WILDERS CO.
621 Broughton Street

WANTED—RELIABLE PARTY WHO CAN invest capital in going established business in Victoria. Prefer one with sales and business ability, but not essential. Apply to Box 4102, Colonist.

WANTED — PARTNER WITH CAPITAL for small well-located sawmill. Box 4313, Colonist.

NINE HOUSEKEEPING ROOMS— Very well furnished $795
ELEVEN HOUSEKEEPING ROOMS—Ocean view. $1350
TWENTY-ROOM APARTMENT HOUSE, BUILDING— Terms, half cash $4000
TWELVE-ROOM HOUSE—With furniture, tenanted. Terms. $2250
CONFECTIONERY—High class, downtown $2190
CROSS & CO.
Belmont House, 805 Government St. E 6632

$1250 CASH — Modern 7-Room Furnished house, rav. $40 mo.; living quarters. Total $3,250. Box 3039, Colonist.

75B RETAIL STORES

FOR RENT—MODERN STORE, 30 FEET by 100 feet, two floors above, each 50 feet by 100 feet, Johnson near Douglas. Phone E 6663.

SMALL CONFECTIONERY AND MAGAZINE shop. $200; $100 cash. Box 4270, Colonist.

76 EXCHANGE—REAL ESTATE

CHAS. F. EAGLES, NOTARY PUBLIC, conveyancer, 414 Bayward Bldg. G 3961.

FOUR-SUITE APARTMENT, SHOWING 14%, will consider bungalow or small farm in exchange. Newstead Realty. E 1621.

78 HOUSES FOR SALE

A GOOD, SOLIDLY BUILT, FIVE-ROOM bungalow off Gorge Road, in city. Open fireplace in living-room, nice dining-room, two bedrooms, full cement basement, furnace, corner lot all in garden: $1,850. Owner. Box 2294, Colonist.

BUNGALOW, FOUR ROOMS, PANTRY, three-piece bathroom, full cement basement, furnace, garage, fruit trees. All good condition. $1,500 cash or part cash. Phone G 6445.

EXECUTORS OF AN ESTATE OFFER A charming five-room hot-water heated stucco bungalow, in a select part of Saanich, convenient to the city, at a special price of $2,500. The furniture, which includes a Frigidaire, may be purchased at considerably below cost.
RALPH H. WILSON
208 Pemberton Bldg. Phone E 9813

FOR SALE—FIVE-ROOMED COTTAGE, recently quilt, with garden, some fruit trees; good water supply. Near school, PO and churches. Price $1,150. Real Estate and Insurance Agent, C. WALLICH, Cowichan Station P.O.

FOUR-ROOM BUNGALOW, 1117 WYCHBURY Avenue, Esquimalt. Furnace, garage. For quick sale, $1,000. E 1613.

THE VERY LATEST
In Home Construction
LET US SHOW YOU THIS MODERNISTIC six-room bungalow, well situated on corner lot in a growing section of Oak Bay. Contains such features as hardwood floors throughout (except bathroom and kitchen), all copper plumbing, model metal hot-water tank, indirect lighting, convertible scullery and den (this is an insenious feature), interior decorations original and exceptionally attractive, corner windows, wrought iron drape hangers and other fixtures. Also latest in kitchen and bathroom conveniences, tiled sink, sel-in bath, shower, etc. Full cement basement, furnace, garage in basement. Terraced lawns and rockeries. Price and Further Particulars on Request.
SWINERTON & CO. LIMITED
620 Broughton Street

LOVELY SIX-ROOM MODERN STUCCO bungalow, waterfront location, first class condition. Large living-room with fireplace, spacious dining-room, well arranged kitchen, three nice bedrooms, cement basement, furnace, garage. Lot 50 x 300. $3750

SAANICH — MODERN SIX-ROOM BUNGALOW. Three-piece bathroom, furnace, cement basement. Two lots $2100
See W. H. Hillen
CONYERS-WILDERS CO.
621 Broughton Street

PRETTY MODERN BUNGALOW OF cedar siding construction. Four nice rooms. Every modern convenience. Large kitchen, wired for electric range, furnace and garage. Quarter-acre lot. Saanich taxes $2700

ATTRACTIVE BUNGALOW OF SIX rooms. Three lots, greenhouse (hot water heated), chicken houses, garage and other outbuildings. Nice location just outside city limits. Terms $2500

NEARLY NEW FOUR-ROOM BUNGALOW with open fire, garage. Nice bright rooms. Handy to transportation. Oak Bay taxes, including linoleum $2100

COSY HOME OF FOUR ROOMS, PANTRY and sun porch. Open fire, basement, furnace and garage. Nicely situated on high lot in fruits, etc. This property is splendid value for $2200
A. S. MILLER
1309 Blanshard Street Phone E 0823

CLOSE TO GONZALES HILL AND SEA
For Quick Sale
Reduced to $6000

THIS VERY ATTRACTIVE SEMI-BUNGALOW, consisting of reception room (14 x 16) with large open fireplace, dining-room, kitchen and three bedrooms on the around floor and one upstairs; hardwood floors, hot water heating, three-piece bathroom, built-in features, wash tubs, high cement basement, double garage which cost over $300. Immediate possession. Eighty-foot frontage. Further details at office. Terms arranged.
Exclusive Agents
H. C. DALBY & CO., LTD.
634 View Street Opposite Spencer's

BARGAINS
THREE MODERN BUNGALOWS, FOUR and five rooms, in good condition. One in Saanich, others in city. This class of property is hard to get, but you can have your pick of these snaps. $1050 for each.
LEE & FRASER CO., LTD.
1222 Broad Street Phone E 4723

$2610 WARK STREET, EIGHT-ROOM dwelling, $1,000. E 1613.

78 HOUSES FOR SALE
(Continued)

FURNISHED BUNGALOW
$2950—AN OPPORTUNITY FOR AN out-of-town buyer in a four-room stucco bungalow. This home is practically new and situated in a high location, close to transportation. Terms can be arranged.

GORDON HEAD
$250 CASH DOWN AND BALANCE ON easy terms for a real good five-room bungalow. Hardwood floors, full basement, furnace; one acre of choice soil, chicken house, small fruits. Low taxes. Don't overlook a bargain like this.

CITY
$150 IS THE DOWN PAYMENT, AND balance at $15 per month buys a five-room bungalow with part basement. Close to High School. Why pay rent.

GONZALES BAY
$3650—A BEAUTIFUL MODERN, five-room bungalow, with hardwood floors and all modern in every respect. Full basement and furnace. Close to beach and situated in choice surroundings. Terms arranged.

EXCHANGES
WE HAVE SEVERAL GOOD EXCHANGES which might be of interest to you. Whatever your real estate problem is, we feel sure if you would give us a call we could discuss and discuss the matter with you and we could arrange something to suit you. At present we have an outstanding value in a home in Oak Bay on which you could trade your present home as part payment. Just phone and we will call and give you further details.
GEORGE RANDALL,
1302 Douglas Street Phone G 7241

$1900—SEMI-BUNGALOW ON AMPHION Street, with large living-room (hardwood floor and fireplace), dining-room (hardwood floor), bedroom, bathroom and kitchen down, and two good-sized bedrooms, sleeping porch and large cupboard upstairs. Basement with concrete foundation and hot air furnace. Fruit trees.

$2500—QUAMICHAN STREET, NEAR Foul Bay Road. Delightful six-room dwelling on two secluded garden lots with garage. This is a uniquely designed house and comprises: Downstairs, large living-room with fireplace, dining-room, kitchen, workroom and woodshed, and upstairs, three bedrooms, two sleeping porches, bathroom and linen closet.
THE ROYAL TRUST COMPANY
Real Estate Dept.
1303 Government St. Phones: E 4126, E 3130

$1750—LOCATED IN SAANICH, close to Gorge waters. New stucco bungalow. Living-room, open fireplace, two bedrooms, three-piece bathroom, kitchen with all the latest built-in features. This house will be ready for occupation in about two weeks.

$2500—FIVE-ROOMED BUNGALOW, standing on half an acre, all in garden with some fruit trees. Located in Saanich, close to city. Large living-room with open fireplace, dining-room, two bedrooms, bathroom and separate toilet, kitchen and pantry. Cement basement with furnace. Separate garage. The best buy we have had for some time.
E. E. HEATH
933 Yates Street Phone E 4041

$1000—THREE-ROOM COTTAGE with bathroom and kitchen, garage, quarter acre. Low taxes. Close in city. Box 4337, Colonist.

79 WANTED TO BUY—HOUSES

HAVE CASH BUYER FOR FOUR OR five-room bungalow in Gorge district. Value $1,300. What have you to offer?
CONYERS-WILDERS CO.
621 Broughton Street (See W. H. Hillen)

I WILL PAY $1,000 CASH FOR GOOD house. Kindly give full particulars. Box 4233, Colonist.

WANTED—FIVE OR SIX-ROOM HOUSE, close in. Price around $1,600. Down payment $200, balance as rent.

$2650 OR NEAREST OFFER WILL buy a new six-room house on Richmond Avenue. A real snap at this price.
ISLAND INVESTMENT CO., LTD.
1006 Broad Street Phone O 7146-7

80 PROPERTY FOR SALE

BUILDING LOT, GORGE ROAD, FACING water, $300. Alfred Carmichael & Co., Ltd., 1218 Broad Street.

VIEW ROYAL — BEAUTIFUL SCENIC lot, size 60 x 180. Points on Island Highway, near the top of the hill, with a habitable three-room shack. Water laid on. Low taxes. Price $500. Robert Grubb & Co., 313 Bayward Building.

80D SAANICH

$1150 NEAT CLEAN LITTLE FOUR-room cottage. Living-room, two bedrooms, kitchen and modern bathroom. Furnace, garage, dandy workshop and small greenhouse. Taxes approx. $10 per year.
SAANICH REALTY CO.
3588 Quadra Street Phone E 0001

81 PROPERTY WANTED

WILL PAY UP TO $1,800 FULL PRICE (cash) for a fully-modern bungalow of four or five rooms within reasonable walking distance of city. Must be in good condition, basement, garage. Box 4217, Colonist.

82 ACREAGE FOR SALE

ACREAGE FOR SALE—STRAWBERRY Vale, 10 acres. Atkins Road, 15 acres, Colwood, 10 acres. Sooke, 1½ acres. A. T. Peatt, Colwood P.O. Phone Bel. 8.

GOODRIDGE PENINSULA, SOOKE HARbor. A lovely secluded peninsula of 19 acres jutting out in the beautiful inner basin of Sooke Harbor. 6,000 feet of water frontage, some clean shingle beaches; delightful views. City water and electric light available. Ideal as a site for a country hotel, a sanitorium, a private estate or for a modern bungalow and recreational camp. Album of photographs and further information on application. Alfred Carmichael & Co., Ltd., 1218 Broad Street, Victoria, B.C. Real Estate Agents.

$1500 TERMS—COMFORTABLE five-room house, barn and chicken house, fruit trees, loganbs, etc.; one and one-third acres choice soil all cultivated. W. J. Gilliland & Co., 1203 Broad Street. G 5741.

20 ACRES, CLOSE TO BRENTWOOD, permanent Spring water; plenty timber, partly brushed and improved, closing estate, $35 per acre, particulars. G 1851.

83 FARMS FOR SALE

GOOD SMALL FARM, GOOD BUILDings. Sell cheap. Owner, Box 4148, Colonist.

86 FARMS FOR RENT

FOR LEASE—16 ACRES, TWO DWELling houses, electric light. Metchosin Village. T. S. McPherson. E 1613.

16-ACRE FARM, SEVEN-ROOM HOUSE, Royal Oak district. Fruit trees. Suitable for chicken raising. $15 a month. G 4617.

FOR SALE—REAL ESTATE

To wind up an estate offers will be received by the undersigned for either or both of the following properties:
Lot 28 of Lot 31, Part of Section 4, Victoria City Map 377 (3543 Graham Street).
Lots 78 (part) and 77 of Section 78, Victoria City Map 300 (1334 Pembroke Street).
Highest or any offer not necessarily accepted. Further information can be obtained from the undersigned.
WHITE & MARTIN
Solicitors for Executor
216 Central Building, Victoria, B.C., February 7, 1939.

NOTICE

On and after this date, I will not be responsible for any liability or debt purporting to be incurred in my name, or any credit, unless with my consent in writing.
THOMAS EDWARD SULLIVAN.
2669 Cedar Hill Road, Victoria, B.C., February 7, 1939.

Good men are scarce. Bad ones often have to make themselves scarce.

OAK BAY
Seven rooms, four bedrooms, two bathrooms, oak floors, tiled features, basement, furnace, garage. Beautifully finished inside and out. To close an estate, price, including Frigidaire, electric range, Venetian blinds, lino, etc. $4950

NEAR UPLANDS
Six rooms (new stucco), all rooms on one floor. Entrance hall, living-room, open fireplace, dining-room, three bedrooms, oak floors, basement, furnace, etc. Price, on terms $4500

$450 Buys lot, 70 x 150, facing south, one-half block from Beach Drive.
Arthur E. Haynes, Ltd.
726 Fort St. After Hours Phone G 3336

UPLANDS
EXCELLENT VALUE in a good looking residence of seven rooms. Two bedrooms down and two upstairs. TWO BATHROOMS and OIL-O-MATIC BURNER. Very good view of Olympics and Oak Bay. Price $6500

BARGAIN
A very well built stucco bungalow, new and fully modern. Contains six rooms all on one floor, three bedrooms and a fine large living-room with pleasant outlook. Near Uplands. For slight extra cost a hot water heating system will be provided. Price only $4500

OFFERS INVITED
814 ANDERSON—Five-room bungalow. Fireplace in living-room, new hot air furnace in full basement, good roof. Needs painting outside. Taxes $37.23 and priced at $950

818 ANDERSON—Four-room bungalow. Needs restaining. Good roof, furnace poor, nice inside. Taxes $37.32. Priced at $800
The B.C. Land & Investment Agency, Ltd.
922 GOVERNMENT STREET
Phone G 4115; Sunday E 2348
Established 1863

JOHNSTON'S
CRAIGDARROCH
CLOSE TO VICTORIA COLLEGE
Modern seven-room house. Hardwood floors in living-room, dining-room, hall and den. Three bedrooms upstairs with sun room off one bedroom. Large cedar-lined closets, three-piece tiled bathroom with pedestal basin. Full basement with Oil-O-Matic hot water heat. This home is in A 1 shape and has a lot and a half. Separate garage. Terms can be arranged. Priced at $4500

QUEENSWOOD
CLOSE TO BEACHES AND GOLF LINKS
New eight-room modern home, with two three-piece tiled bathrooms, full basement, hot air heat and a full acre of ground. This well constructed home, with all the modern conveniences, is a gift at the present price of $5750

HIGH QUADRA
OAK TREES WITH A FEW FIRS
A well built, five-room, cedar-siding bungalow, located on high ground with an acre of ground, all fenced, and a couple of minutes walk from the bus. This cosy little home has a separate garage, hot air heat, basement, hardwood floors, wired for electric range and other features. An ideal spot for the retired couple. Listed price $4500 for quick sale at
For More Particulars on the Above
See HAROLD LINEHAM at
Johnston & Company
LIMITED
1314 BROAD STREET E 5211

P. R. Brown & Sons, Ltd.
BEACH DRIVE
A fine family home of eight rooms, stucco, on extra large lot, with unobstructed marine views, living-room, dining-room and breakfast room with buffet, kitchen and pantry, four bedrooms, bathroom and separate toilet upstairs, cement basement with hot-air furnace and laundry tubs; separate garage, fruit trees, cement driveway and walks, low taxes. A bargain at $4200

CITY, CLOSE IN
A seven-room house, comprising living-room, dining-room, den, kitchen, pantry and three bedrooms; extra room in basement, furnace, double garage. Specified furnishings included at the low price of (terms) $2750

WALKING DISTANCE
A six-room house in excellent condition, separate garage; low taxes. Price $1300

EXCLUSIVE LISTING
See No. 1769 Kinas Road, near Jubilee Hospital, a good five-room bungalow with cement basement, furnace, chicken house and separate garage, fireproof roof, grounds 100x150, and make us an offer around $1500
P. R. Brown & Sons, Ltd.
1112 BROAD ST. G 2121

BE INDEPENDENT
Small Country Home
Half acre of productive soil, all level and well drained. Cosy little four-room cottage, with open fireplace, bathroom, electric light and city water, also garage, woodshed and some young fruit trees. Just suited for retired people to live quietly and economically $2000
J. C. BRIDGMAN
604 Broughton Street Phone E 3351

Exchange — Five acres and 4 rooms, QUALICUM, Island Highway, for small house in city or Oak Bay.
Fairfield Special—Six rooms, three down, three up. Reduced price $2200
$1650 Buys four rooms, furnace, etc. Hillside district.
Attractive for Tourists—Gorge Road, eight rooms, beautiful grounds at a gift price $2600
Gillespie, Hart & Co., Ltd.
611 Fort Street Victoria, B.C.

Oak Bay Lots

DUFFERIN AVE.	$225
OLIVER ST.	$275
VICTORIA AVE.	$290
ST. ANN ST.	$350
NEWPORT AVE. (cleared)	$350
BOWKER AVE. (50x150)	$150
MAROATE ST. (75x140)	$525

MARA, BATE & CO., Ltd.
616 Fort Street E 7124

COLES, HOWELL & CO., LTD.
SIX-ROOM ONE AND A HALF STORY STUCCO HOUSE, with bathroom and extra plumbing, half block from car, low taxes. To close estate, on very easy terms for cash $750 $800
FIVE-ROOM BUNGALOW, THREE BEDROOMS, GLASSED-IN VERANDA, basement and furnace, garage and garden; low taxes. Will consider trade for larger house. Price, on easy terms $1200
OAK BAY, NEAR SEA AND SCHOOL, ATTRACTIVE STUCCO BUNGALOW, five large rooms and sunroom, basement and furnace, separate garage. A very pretty little house in excellent residential section. Price $2750
UPLANDS—We offer as exclusive agents a most desirable residence in the high part of Uplands. On the ground floor: Living-room with high chapel ceiling and extensive open fireplace, large windows, medium sized dining-room, French windows to garden, modern kitchen, breakfast nook or servant's room, two large bedrooms and tiled bathroom. Crane fixtures. Upstairs: Two bedrooms and three-piece bathroom; basement with hot-water furnace, and large enough for recreation room; separate garage. Garden laid out in lawns, flower beds and many fine oak trees. Taxes $163. Special price for quick sale $7350
PRODUCTIVE COUNTRY HOME, eight miles from city; 7½ acres productive land, planted to loganb, raspberries, black currants and strawberries; 1½ acres are black soil. New house of two rooms, chicken house for 300 birds, two brooder houses for 700, cockerel house for 400, wire fencing, fine spring water. Owner's returns last year $1,300. Price, on terms $2500
COLES, HOWELL & CO., LTD.
638 VIEW STREET G 1032

SMALL FARM
About 9 miles from the city on a paved road, a well-kept small farm of 2½ acres. Modern 4-room bungalow, electric light and electric pump. Large living-room with fireplace, 2 good bedrooms, kitchen and pantry. Barn and chicken house. High land, all cleared, in tree fruit and small fruits. The whole property in excellent condition. Price $3500
Christopher & Swayne, Ltd.
626 VIEW ST. PHONES G 4121, G 4122
Real Estate Insurance

CLOSE-IN BARGAIN
Five-room bungalow in extra nice condition, first-class roof, electric fixtures, inlaid lino in hall, living-room, dining-room, kitchen, bathroom and pantry, window blinds, gas fireplace in living-room, open fireplace in living-room. Taxes only $47.00. Sell or exchange on larger house. No phone information given if interested call at our office.

GORGE DISTRICT
Only $2000—At this price we consider this stucco bungalow of four nice rooms and large breakfast nook, separate garage, large lot, high location, the best buy in this popular residential district, that has been offered for some time.

CHOICE HOMESITE CADBORO BAY
$650—Over one-half acre, an ideal location for a nice home, among high-class homes, partly cleared, balance natural trees. Low taxes. Can't be beat at this price.
We have a large number of homes in all parts of Greater Victoria at reasonable prices.
W. J. Gilliland & Co.
1203 BROAD ST. PHONE G 5741

PEMBERTON'S
WHAT VALUE!
$2650
Six rooms, new roof, newly stuccoed. Hot air pipe furnace in cement basement. Entirely renovated throughout. This property will astonish you. It's so attractive and so reasonably priced $2650
Another Opportunity for a Builder
A most desirable 56-foot lot on NEW PORT AVENUE, OAK BAY. Choice lots like this at the price offered will soon be a thing of the past in this district. A snap at $385
Offered Exclusively
ATTRACTIVE COTTAGE
Four rooms, nice lot, new plumbing. Within 1½-mile circle. Easy taxes. A very good buy at $850
Pemberton & Son Limited
FORT AT BROAD PHONE G 8121

$1850 HOME
Fairfield, substantial eight-roomed home, four or five bedrooms and bathroom upstairs, wash basin and toilet down, large living-room, open fireplace, furnace.
BUNGALOW and FURNITURE
Five rooms, first-class condition, basement; laundry room, practically new furniture all included, good garden, taxes 125 $2300
Feisterman, Forman & Co.
608 VIEW STREET E 1161

$2000
Practically new four-room stucco bungalow in Oak Bay. The rooms are of good size, open fireplace in living-room, well-planned and equipped kitchen, garage, three blocks from car line, convenient to High School.
Newstead Realty
213-14 SCOLLARD BLDG. PHONE E 1821
For Immediate Action List Your Property With Us

$2750
Two miles from city, modern five-room bungalow, containing hall, living-room, sun room, dining-room, two bedrooms, kitchen and bathroom, full cement basement with hot air furnace and an extra room, enamel wash tubs on back porch. Taxes $30. Terms arranged.
VAN DER VLIET, CABELDU & MAY LTD.
Opposite Colonist
1212 BROAD STREET E 7174

WESTERNS TO GO TO JAPAN

Canadian Basketball Champions Complete Plans for Summer Trip

VANCOUVER, Feb. 7 (CP).—Pete Winkler, manager-coach of the Canadian champion Westerns' basketball team, announced today arrangements had been completed for the team to make a playing tour of Japan this Summer—the first such tour by a Canadian hoop squad.

Winkler said ten players and a manager and coach would leave from here sometime in June, by arrangements completed with the Japanese Basketball Association through the Japanese Consul here. They will remain in Japan about two months, playing mostly at universalties where the game is known.

The Japanese association is financing the team's expenses in Japan, Winkler said. The only expenses to the team will be their ship transportation costs. The manager said a drive would be put on to raise the fares, about $120 per man.

Winkler said the itinerary for Westerns, who won the Canadian hoop title last year after only one season together as a team, had not yet been completed.

The Canadian champions at present hold the second spot behind Tcokes in the Inter-City Basketball League standings here, and Winkler said he looks to them to annex the Dominion title for the second straight time.

FAIR GROUNDS RACING

FAIR GROUNDS, Feb. 7.—Results here today follow:

FIRST RACE—Six furlongs:
Idle Elf (Smith) 116 60 17 20 14 80
Goldman (Hacker) 6 30 4 40
Valdina (Keiper) 8 00
Time, 1:12 4-5. Also ran: Tonia Lady, Chipeta, Hedon, Cheer Star, Tireless Lady, Skippy McGee, Bryonin, Henry M., Coaster.

SECOND RACE—Six furlongs:
Witchwald (Bowen) 123 40 18 00 14 80
Golden Chimes (Marrero) 2 90 3 60
Linter (Conley) 10 40
Time, 1:14 3-5. Also ran: Unrequited, King of Gold, Mollie V., Scorpion and Patrick Upsy, Minnie Pot, Calanta, Carnival Time.

THIRD RACE—Five and one-half furlongs:
Miss Monte (Carlberg) $14 40 16 40 14 20
Red Magic (Oros) 12 80 8 40
Pima Nugget (Bowen) 4 00
Time, 1:08 2-5. Also ran: Sun Image, Waka, Noesle, Otios Choice, Mokena, Phrixus, Parlor Trick, Royal Tuscan.

FOURTH RACE—Mile and one-sixteenth:
Dolly E. (Bowen) 114 80 16 20 14 40
Idolatry (Oros) 3 40 3 80
Hernward (Eccard) 9 20
Time, 1:48 4-5. Also ran: Henrietta, Dyak, Lucky Child, Fluke, Tapstick, Flying Cadet, High Diver.

FIFTH RACE—Six furlongs:
Stella Mc (Bowen) 120 80 48 00 14 20
Black Rhapsody (Oros) 5 40 3 80
Sadie F. (Haas) 3 60
Time, 1:14. Also ran: Grand Day, Proxy, Purple Wrath, Legal Advice, Chinese Empress, Nellie Mc, Symphon, Nim, Miss Webb.

SIXTH RACE—Mile and one-sixteenth:
Weekly Stipend (Krovitz) 35 30 13 20 12 60
Blond Spook (Johnson) 4 40 3 00
Sweet Adeline (Bone) 2 60
Time, 1:48. Also ran: Swift Spot, Woodlander, The Thrush, Derroche.

SEVENTH RACE—Mile and seventy yards:
Scarlet Q. (Calvert) 18 20 14 00 13 20
Erech (Bowen) 4 80 3 60
Jinnie Kate (Conroy) 4 60
Time, 1:46 3-5. Also ran: Miss Ivory, Night Bud, Miss Horton, Unlawful, Bob Bruce, Golden Quest, Texas Boy, Our Sammy, Mad Rush.

OVERNIGHT ENTRIES

FIRST RACE—Mile and one-eighth:
Fangan 112
Royal Flight 115
Kapena 113
Cottingham 110
Hanna Head 115
Penrid 101
Pucre Lude 108
Imperial Nirk 106

SECOND RACE—Six furlongs:
Nameoki 104
Jane W. 104
Pohaine Beth 109
Taer John 114
Imperial Jones 114
Moons Mission 104
Gold Step 109
Bismor 109
Hiso Polish 113
Dinna Doo 104
Clasp 104
Old Dominion 109
Sia One 114
Col. Greene 109
Dashalone 113
Frosbite 104
Sir Blackie 113
Erb 104

THIRD RACE—Six furlongs:
Justification 109
Sky Cloud 109
Biz Tim 114
Sweeping Vine 109
Kerry Late 109
Little Marcelle 104
Mr. O My 114
Kings Highway 114
Miss Olaca 109
Heidi 109
Redgo 109
The Nile 109
Mara 104
Genesee 109
Dan Skillings 113
Encircle 113
Marcabala 118
Flodur 109

FOURTH RACE—Two furlongs:
Southern Drawl 111
Witchbn 114
John Oldham 111
Blob Voit 114
Ramoose 111
Rose Garden 111
My Red 111
Belle James 111
La Chiquita 111
Blond Queen 111
Lolly Bane 111
Don Relel 114
Daisy Bean 111
Queen Ship 111
Sara Greenock 111
Trim Sleeper 111
Wina Moth 111
Red Sails 114

FIFTH RACE—Six furlongs:
Katherine G. 105
Determined 115
Royal Broom 113
Countess Reign 107
Polycletus 118
Zatoo 108
Bobbie V. 112
Lynzate 107
Zowie 107
Game 105
Kizzy D. 107
Kosse 103
Magnolia Cash 105
Tibi 98
Lonswell 101
Lucky Cloud 102
Maverick 115
Golden Silence 115

SIXTH RACE—Mile and one-sixteenth:
One Night 105
Ieber 109
Kharfair 109
Morris Griner 108
Dead Calm 114
Fire Advance 107
All Lady 111

SEVENTH RACE—Mile and seventy yards:
Raildown 103
Two Brooms 114
Keir Mole 114
Dark Mist 104
Little Mistake 104
Joyaweep 109
Pumice Stone 104
Paradock 109
Books Pride 109
Excitation 109
Westko 109
Fob 114
National Air 109
Mr. Quick 114
Creole Beauty 109
Lusano 114
Almarine 104
Fast Rowner 109

Gulfstream Park Will Be Reopened

HOLLYWOOD, Fla., Feb. 7 (AP).—Horsemen whiled away the hours swapping yarns in the Gulfstream Park grandstand today as young Jack Horning sought capital with which to reopen the $1,400,000 race track that closed yesterday after a four-day run.

Horning reported progress, and reiterated his determination to reopen within a few days, but gave no details of his activity.

The immediate cause of the shutdown was withdrawal of the parimutuel bankroll guarantee, understood to be $45,000; but the difficulty apparently had become more serious than that detail.

Escobar to Meet Morgan March 12

NEW YORK, Feb. 7 (AP).—The bantamweight championship fight between K. O. Morgan of Detroit and Sixto Escobar, the title holder, tentatively scheduled for San Juan, Puerto Rico, March 22, was called off today. Harry Baxter, manager of Morgan, said the guarantee of $1,000 with a privilege of 12 1-2 per cent of the receipts, did not justify taking his fighter out of the United States.

TWO GIRLS TIED FOR FIRST PLACE

Pat Pendray and Edna Christiansen finished in a tie for top honors in the eighth of the series of ten for possession of Hill's Corner Trophy last night at the Crystal Garden, under the direction of the Pacific Swimming Club. In the runner-up position came Molly White.

RUGBY CUP DRAW

LONDON, Feb. 7 (CP) — Second-round games for the English Rugby League Cup will be played February 18. The draw, made today, follows:
Leeds vs. Widnes.
Bradford Northern or Seaton vs. Oldham.
Liverpool Stanley or St. Helens Recs vs. Wigan.
Keighley vs. Featherstone Rovers.
Broughton Rangers or Wakefield Trinity vs. Warrington.
Salford vs. Hunslet.
Halifax vs. Hull Kingston Rovers.
Swinton vs. Bramley.

SHIELD CRICKET

BRISBANE, Australia, Feb. 7 (CP).—With three wickets to fall Queensland had established a 227-run first-innings lead at the close of play today in a Sheffield Shield cricket match against Victoria. The home team's total stood at 575 for seven wickets in reply to Victoria's 348.

Batting more than eight hours, W. A. Brown, veteran international, made 215 runs for the Queenslanders. During his long stay at the wickets he hit only twelve fours.

CRICKET MATCH DRAWN

BULAWAYO, Rhodesia, Feb. 7 (CP) — The touring Marylebone Cricket Club team's match with Rhodesia ended today in a draw. The visitors decl

GIVES TALK ON TINY MICROBES

Dr. D. C. B. Duff Is Speaker at Meeting of University Extension Group Here

The faculty of human imagination was in no wise equal to a determination of the minuteness of the virus. In fact it required a new unit of measurement and an entirely new method of mathematics to fix, for laboratory purposes, an estimated measurement of the substance responsible for many of the ills of the human body, Dr. D. C. B. Duff, of the department of bacteriology of the University of British Columbia, told an audience at the Central Junior High School, Monday night.

Dr. Duff was lecturing under the auspices of the University Extension Association on "Microbes and Ultra-Microbes." He discussed virus and bacteria. Virus, he said, was so small that it was invisible under the most powerful microscope, because it was about one-half the magnitude of white light, except by special process of increasing visibility by the use of dye treatment. A virus was estimated to be six one-millionth part of an inch in diameter.

COMPLICATED WORK

Dr. Duff explained the complicated technique of centrifugalization, or the separation of substances of different densities by a machine revolving at tremendous speed. Some phenomenal advances had been made in the cultivation of virus, but the science had not progressed to a point of success. "It may not be very far off when we will be able to cultivate virus in the test tube the same as bacteria," Dr. Duff declared. He mentioned the successful isolation of the influenza virus in ferrets.

Dr. Duff discussed the smallpox virus and the value of vaccine in preventive work. He also spoke of the sacrifices made by doctors and others in their efforts to determine the carrier of yellow fever—the lowly mosquito.

Dr. Duff was introduced by Harry L. Smith, president of the association. There was a short question period following the lecture.

YEAR'S REPORT OF CATHEDRAL GIVEN

Most Rev. John C. Cody Issues Annual Statement for St. Andrew's Parish

The recent annual report of St. Andrew's Cathedral, issued by Bishop John C. Cody, showed a total of 562 Catholic families exclusive of the missions, with the total souls being 1,542, of whom 520 are children. There were fifty-two baptisms, thirty-three marriages, forty-four deaths, sixty-six confirmations, 193 sick calls, ten conversions and 40,830 Communions. There was an increase of 5,640 Communions over 1937.

The total revenue was $16,397.47, an increase over the previous year, but heavy expenses of the bond issue, the cost of maintaining schools where religion is taught and the expenses in connection with the First Diocesan Eucharistic Congress left a balance of only $24.43. The redecoration fund, however, has been increased to $1,217.30. Parish organizations spent over $2,545.44 on supplies for the needy.

Other highlights of the report were the completion of the Memorial Chapel in the cathedral crypt; the blessing of new churches at Courtenay, Westholme and Lantzville; the Diocesan Eucharistic Congress on June 5 which drew a special letter of congratulation from Pope Pius XI; the successful Summer School of Religious Instruction; the Summer camps for boys and girls; the formation of the Catholic Welfare Bureau; the establishment of the Diocesan C.Y.O.; an increased registration at both the Catholic schools; the launching of a new sewing circle for the poor; the holding of the first annual St. Patrick's banquet, the blessing of several new statues for the cathedral altars; an increase in the vocations for the priesthood, and the installation of the new X-ray equipment at St. Joseph's Hospital.

Ward Three Liberal Association will hold its monthly business meeting tomorrow evening at 8 o'clock at Liberal headquarters. The speaker will be George Bullock. All members are urged to attend.

Protect Yourself:

Build up your body-strength with the goodness of the prime Beef in

BOVRIL

AROUND the DIAL

5:30 p.m.—The Kitchener-Waterloo Philharmonic Choir, under the direction of Harry Hill, will be heard in a special choral programme. CBR.

6:00 p.m.—The "Star Theatre" will present Joan Blondell and Ken Murray, guest artists; Frances Langford, Kenny Baker, Charles Ruggles, Ned Sparks and David Brookman's orchestra. KIRO, KVI, KSL.

7:30 p.m.—A bishop who warns his parishioners against raising money through raffles, sweeps, etc., but who receives undesirable publicity when he dreams about the Derby, is the central character in the comedy, "The Bishop Dreams." CBR.

8:00 p.m.—Major-General H. H. Arnold, chief of the United States Army Air Corps, will be heard speaking from the Army Ordnance Association banquet in Los Angeles on the subject, "Preparedness." KJR, KGO.

10:00 p.m.—Arnold McLeod, pianist, and Ralph Lear, tenor, will be the guest artists on the "Music Never Dies" programme. CBR.

(The following programmes are compiled by the various broadcasting companies and are subject to change.)

CJOR, Vancouver, B.C. (600 kcs.)

8.00 a.m.—News
8.15 a.m.—Frankie McPhalen.
8.30 a.m.—Concert Miniature.
9.00 a.m.—Shut-In Programme.
9.15 a.m.—Smilin' Ed McConnell.
9.30 a.m.—Gospel Singers.
9.45 a.m.—The Goldbergs.
10.00 a.m.—Blocks.
10.05 a.m.—Popular Interludes.
10.15 a.m.—Organ Recital.
10.30 a.m.—Good Morning, Neighbor.
11.00 a.m.—News
11.35 a.m.—Voices Mean Dollars.
11.30 a.m.—Dance Hour.
12.00 noon—Bid Mullett, pianist.
12.15 p.m.—Rosario Bourdon
12.30 p.m.—News
12.45 p.m.—Voice of Experience.
1.00 p.m.—Famous Voices.
1.15 p.m.—Ab Hine.
1.30 p.m.—Sue's Notebook
2.00 p.m.—Symphony Hour.
3.00 p.m.—Kitty Keene.
3.15 p.m.—Ma Perkins
3.30 p.m.—Pepper Young's Family
3.45 p.m.—Vic and Sade
4.00 p.m.—Concert Interlude.
4.15 p.m.—Easy Aces
4.30 p.m.—Musical Workshop
4.45 p.m.—Lombard Time
5.00 p.m.—Emilin' Billy Hinkhorn.
5.15 p.m.—On With the Dance.
5.30 p.m.—Pelican Club
5.45 p.m.—Howie Wing.
6.00 p.m.—The Monitor.
6.15 p.m.—Concert Hall.
6.45 p.m.—Music by Cugat.
7.00 p.m.—News.
7.15 p.m.—Late Sports Review.
7.30 p.m.—B.C. Apple Week.
7.45 p.m.—Screwball World.
8.00 p.m.—News.
8.15 p.m.—Cicadian Serenade.
8.45 p.m.—Traffic Talk.
9.00 p.m.—At Eventide
9.30 p.m.—Flight Broadcast.
10.30 p.m.—News
10.45 p.m.—Tartan Mountaineers.
11.15 p.m.—Impressions in Wax.

C.B.C. NETWORK

8.00 a.m.—News.
8.07 a.m.—Musical Minutes.
8.00 a.m.—Songs by Ernest J. Colton.
8.15 p.m.—The Kidoodlers.
9.30 a.m.—B.C. Schools Broadcast.
10.00 a.m.—The Happy Gang.
10.30 a.m.—Road of Life.
10.45 a.m.—The Romance of Dan and Sylvia
11.00 a.m.—Big Sister.
11.15 a.m.—London Calling.
12.00 noon—Three Capsules.
12.07 p.m.—Eddie Allen.
12.15 p.m.—Concert Hall.
12.35 p.m.—News.
12.45 p.m.—In Modern Mood.
1.00 p.m.—Club Matinee
1.30 p.m.—Pictures in Song.
1.45 p.m.—National Scholarship Interview.
2.00 p.m.—Melody Lane.
2.15 p.m.—I Went to Sea.
2.30 p.m.—Jack Avison, piano.
2.45 p.m.—Closing Stock Quotations
3.00 p.m.—Jesse Crawford, organist.
3.15 p.m.—Adrian Rollinie's Trio.
3.30 p.m.—Germany Salutes Canada.
4.00 p.m.—Luigi Romanelli's Orchestra.
4.15 p.m.—Major Bill.
4.30 p.m.—Magical Voyage.
4.45 p.m.—Public Health.
5.00 p.m.—At Sundown.
5.30 p.m.—Philharmonic Choir.
6.00 p.m.—Labor Relations.
6.30 p.m.—Music by Faith.
7.00 p.m.—Drama Production.
8.00 p.m.—The News
8.15 p.m.—Literature and the Public.
8.30 p.m.—Building of Canada
8.00 p.m.—Echoes of the Masters
9.30 p.m.—Men of the Day.
9.45 p.m.—The News
10.00 p.m.—Music Never Dies.
10.30 p.m.—Organ Recital

N.B.C.-KPO RED NETWORK
KIRQ-KGW-KFI-KPO-KOMO

8.00 a.m.—Morning Reveries (KOMO).
8.15 a.m.—Sunshine Songs (KOMO).
8.30 a.m.—Capt. Dobbsie
9.00 a.m.—Heart of Julia Blake
9.15 a.m.—The O'Neills
9.30 a.m.—Tena and Tim (KOMO).
9.45 a.m.—Fireside Singers.
10.00 a.m.—John's Other Wife.
10.15 a.m.—Just Plain Bill
10.30 a.m.—Dangerous Road.
10.45 a.m.—Dr. Kate
11.00 a.m.—Betty and Bob
11.15 a.m.—A Grimm's Daughter.
11.30 a.m.—Valiant Lady.
11.45 a.m.—Betty Crocker.
12.00 noon—Mary Marlin
12.15 p.m.—Ma Perkins.
12.30 p.m.—Pepper Young's Family.
12.45 p.m.—Guiding Light
1.00 p.m.—Backstage Wife.
1.15 p.m.—Stella Dallas.
1.30 p.m.—Vic and Sade.
1.45 p.m.—Girl Alone
2.00 p.m.—Houseboat Hannah.
2.15 p.m.—Lee and Ken
2.30 p.m.—Three Ronnies.
2.45 p.m.—Charles Sears, tenor
3.00 p.m.—Our American Schools.
3.15 p.m.—I Love a Mystery.
3.30 p.m.—Woman's Magazine of the Air
4.00 p.m.—Easy Aces.
4.15 p.m.—Mr. Keen
4.30 p.m.—Playground News (KOMO).
4.45 p.m.—Platter Orchestra.
8.00 p.m.—Portraits at Dusk.
5.30 p.m.—Hobby Lobby
6.00 p.m.—Paul Carson at the Organ
6.15 p.m.—Biltmore Orchestra
6.30 p.m.—Highlight Hour (KOMO)
7.00 p.m.—Kollege of Music, Kay Kaiser
8.00 p.m.—Amos 'n' Andy
8.15 p.m.—Edwin C. Hill.
8.30 p.m.—Tommy Dorsey and His Orch
9.00 p.m.—Town Hall Tonight.
10.00 p.m.—News Flashes
10.15 p.m.—Florentine Orchestra.
10.30 p.m.—Joseph Rudy's Orchestra
11.15 p.m.—Gary Nottingham.
11.30 p.m.—Herbie Kay's Orchestra.

N.B.C.-KGO BLUE NETWORK
KGO-KJR-KEX-KECA-KGA

8.00 a.m.—Viennese Ensemble.
8.30 a.m.—Paul Page, songs.
8.45 a.m.—Originalities
9.00 a.m.—Vera Osborne, songs.
9.15 a.m.—News Reporter (KJR).
9.30 a.m.—National Farm and Home Hour
10.15 a.m.—Agriculture Today.
10.30 a.m.—Cecil Baily (KJR)
11.00 a.m.—Your Health
11.45 a.m.—U.S. Marine Band.
12.00 noon—Dept. of Agriculture.
12.15 p.m.—Cowboy Joe (KJR)
12.30 p.m.—News Reporter (KJR)
12.45 p.m.—Between the Book Ends.
1.00 p.m.—Club Matinee
2.00 p.m.—Chapel Choir.
2.15 p.m.—Fran Allison, songs.
2.30 p.m.—Landt Trio
2.45 p.m.—Vaughn De Leath, songs.
3.00 p.m.—Jesse Crawford, organist.
3.15 p.m.—Harmony Time (KJR).
3.30 p.m.—Lyon and Marlow
3.45 p.m.—Romance Lyrics.
4.00 p.m.—Biltmore Rendezvous Orchestra
4.15 p.m.—John Tee.
4.30 p.m.—Balogh's Portraits.
4.45 p.m.—Biltmore Orchestra.
5.00 p.m.—Roy Shield Revue.
5.30 p.m.—Vibraphone Time.
6.00 p.m.—Scandinavian Reporter (KJR)
6.15 p.m.—News Reporter (KJR)
6.30 p.m.—Wings for the Martins
7.00 p.m.—Ransom Sherman Presents
7.30 p.m.—The Public Interest in Democracy
8.00 p.m.—Maj.-Gen. H. H. Arnold, talk
8.15 p.m.—Mike Lights (KJR)
8.30 p.m.—Until Tomorrow (KJR).
9.00 p.m.—News Reporter (KJR)
9.15 p.m.—Rhythm Makers (KJR).
9.30 p.m.—Parents on Trial.
10.00 p.m.—Junior Chamber of Commerce (KJR)
10.15 p.m.—Gene Krupa's Orchestra.
10.45 p.m.—Biltmore Orchestra.
11:00 p.m.—Paul Carson at the organ.

COLUMBIA NETWORK
KVI-KIRO-KFPY-KOIN-KNX-KSL

8.00 a.m.—Quarter Glass (KIRO).
8.15 a.m.—Sidney Raphael, pianist.
9.30 a.m.—Newsreel (KIRO)
8.45 a.m.—Weather Forecast (KIRO).
9.00 a.m.—Connie Worth.
9.15 a.m.—Her Honor, Nancy James.
9.30 a.m.—Romance of Helen Trent.
9.45 a.m.—Our Gal Sunday.
10.00 a.m.—The Goldbergs.
10.15 a.m.—Life Can Be Beautiful.
10.30 a.m.—Tonic Tunes.
10.45 a.m.—Feminine Forum (KIRO).
11.00 a.m.—Big Sister.
11.15 a.m.—Aunt Jenny's Stories
11.30 a.m.—American School of the Air.
12.00 noon—News (KIRO).
12.15 p.m.—Singin' Sam
12.30 p.m.—Harvey Harding, organist.
12.45 p.m.—Fletcher Wiley.
1.00 p.m.—Pretty Kitty Kelly.
1.15 p.m.—Myrt and Marge.
1.30 p.m.—Hilltop House
1.45 p.m.—Stepmother.
2.00 p.m.—Scattergood Baines.
2.15 p.m.—March of Games.
2.30 p.m.—So You Want Be?
2.45 p.m.—Lost and Found.
3.00 p.m.—Press News.
3.05 p.m.—Third Ave. Parade (KIRO).
3.15 p.m.—Job Finder.
3.30 p.m.—Today, with Bob Trout.
3.45 p.m.—Ruth O'Neil.
4.00 p.m.—County Seat.
4.15 p.m.—Plane-Side Interviews.
4.30 p.m.—American Legion Auxiliary Programme.
4.45 p.m.—Hits and Encores.
5.00 p.m.—Father Goose Comes to Town.
5.15 p.m.—Howie Wing
5.30 p.m.—Clark Ross and Bennie Berman.
5.45 p.m.—Howard Costigan (KIRO).
6.00 p.m.—Stas Theatre
7.00 p.m.—Gems of Melody.
7.15 p.m.—Harmony Highway.
7.30 p.m.—Ask-It-Basket
8.00 p.m.—Moonlight Music.
8.15 p.m.—Lum and Abner
8.30 p.m.—Paul Whiteman's Orchestra
9.00 p.m.—Gang Busters
9.30 p.m.—Sophie Tucker.
9.45 p.m.—Clyde McCoy's Orchestra.
10.00 p.m.—Hollywood on Parade.
10.15 p.m.—Nightcap Yarns
10.30 p.m.—Night Extra (KIRO).
10.45 p.m.—Starlight Serenade (KIRO)
11.00 p.m.—Today's Almanac
11.15 p.m.—Entertainment (KIRO).
11.45 p.m.—The Witching Hour.
12.00 p.m.—Concert Hour

MUTUAL-DON LEE NETWORK
(KOL, Seattle)

8.00 a.m.—Sons of the Pioneers.
8.30 a.m.—Haven of Rest
8.45 a.m.—The Woman's Page.
9.00 a.m.—The Balladier.
9.15 a.m.—Home Town.
9.30 a.m.—News Flashes.
9.45 p.m.—Patty Jean Health Club.
10.00 a.m.—Happy Gang
10.15 a.m.—Quartette Time.
10.30 a.m.—Women's Radio Hour.
10.45 a.m.—The Voice of Experience.
11.00 a.m.—Nation's School of the Air
11.30 a.m.—Muted Music.
11.45 a.m.—Muse and Music.
12.00 noon—News Flashes
12.15 p.m.—Bill Lewis, baritone
12.30 p.m.—The Cats and the Fiddle.
12.45 p.m.—Bookshelf
1.00 p.m.—The Monitor Views the News.
1.15 p.m.—Midstream
1.30 p.m.—Salon Interlude.
1.45 p.m.—Book a Week
2.00 p.m.—Patty Jean's Health Club.
2.15 p.m.—Gypsy Orchestra.
2.30 p.m.—It's Box Office.
3.00 p.m.—Feminine Fancies.
3.30 p.m.—Washington State Medical Association.
3.45 p.m.—January 1939
4.00 p.m.—Fulton Lewis, commentator.
4.15 p.m.—News Flashes
5.00 p.m.—President's Birthday Ball Talk
5.15 p.m.—College of Music
5.30 p.m.—Dick Tracy.
5.45 p.m.—Little Orphan Annie.
6.00 p.m.—Jack Armstrong
6.15 p.m.—Adventures of Shafter Parker.
6.30 p.m.—News Flashes
6.45 p.m.—Frank Bull, sports.
7.00 p.m.—Phantom Pilot.
7.15 p.m.—Jacques Renard's Orchestra
7.30 p.m.—Long Ranger.
8.00 p.m.—Our Japanese Community
8.15 p.m.—Piano Moods.
8.30 p.m.—What Do You Think?
9.00 p.m.—Newspaper of the Air.
9.15 p.m.—Boy Scouts
9.30 p.m.—Clyde Lucas' Orchestra.
9.45 p.m.—Lawmaker's Reporter.
10.00 p.m.—Shep Field's Orchestra.
10.30 p.m.—Jimmy Grier's Orchestra.
11.00 p.m.—Jack McLean's Orchestra.
11.30 p.m.—Skinnay Ennis Orchestra.
11.45 p.m.—Midnight Matinee.

What Today Means

"AQUARIUS"

If February 8 is your birthday, the best hours for you on this date are from 10.45 a.m. to 12.45 p.m.; from 2.45 to 4.45 p.m., and from 7.45 to 9.45 p.m. The danger periods are from 8.45 to 10.45 a.m.; from 5.45 to 7.45 p.m., and from 9.45 to 11.45 p.m.

There may be just as many foolish as wise predictions made this day. It might be well for you to rely upon your own conclusions in matters involving your personal responsibility. This might be an inauspicious day for confiding secrets because many confidential subjects are apt to be revealed. Circumstances and conditions may make average persons decidedly fastidious and difficult to please, particularly if they are just ordinary shoppers or professional buyers. The chances are that housewives, as a whole, will be inclined to be supersensitive, so anything bordering on fault-finding may prove dangerous if tactlessly expressed. Do not judge anyone too hastily this day, especially if it is simply a case of personal appearance not meeting with your approval. Married and engaged couples, and those who are in love must not resort ridicule as a weapon to force their personal desires to be granted this day.

If a woman and February 8 is your birthday, you may have a decided talent for acquiring knowledge and putting it to good use. Animals and children ought instinctively to trust you. You, in all likelihood, have the ability to get people to co-operate with you whenever you have need of their services. Radical changes in your life apparently will be good ones. Through your interest in politics, missionary, social welfare, or educational work, as well as in art, literature, the theatre or some promotional activity your financial reward and recognition are both likely to be very gratifying. You probably will marry a man who may fulfill your every expectation.

The child born on February 8 has generally a noticeable amount of self possession, also gracious manners and a happy disposition. Ambition usually results in children born on this date, attaining enviable positions in their chosen lines of activities.

If a man and February 8 is your natal day, vision and foresight apparently will characterize most of your work. The pulpit, stage, journalism, law, medicine, engineering, publicity work or selling may provide the means through which your great expectations will be fully realized.

SPENCER'S ANNUAL

FEBRUARY SALE OF HOME FURNISHINGS

ODDMENTS THIS MORNING

9¢ Sale

In the Hardware Department

This Morning

A Great List of Big Values

4-Inch Strap or Tie Hinges	Pie Servers
Cookie Tins	Cake Turnovers
4-oz. Tire Tape	Mixing Spoons
Fancy Fruit Baskets	Potato Mashers
Cocoa Fibre Hearth Brushes	Can Openers
Tin Pie Plates	Kitchen Forks
Layer Cake Tins	Apple Corers
Stove Lifters	Spatulas
Wooden Mixing Spoons	Paring Knives
Spring Scales	4 Sizes of Strainers
Rubber Plate Scrapers	Door Loops
Paper Holders	Wire Beaters

The Above Values to 20c.

Priced for February Sale at..... **9c**

Bamboo Pot Scrubs.....3 for 9¢
Aluminum Tablespoons..2 for 9¢
Aluminum Dessert Spoons at 3 for .....9¢
Aluminum Teaspoons...4 for 9¢
Aluminum Dessert Forks at 2 for .....9¢
Sandpaper, a dozen.....9¢

—Hardware, Lower Main Floor

Ready-to-Hang

Draperies

ODD SIZES AT CLEAR-UP PRICES

Annual Workroom Clear Up of Odd Sizes and Uncalled for Draperies—All Big Values

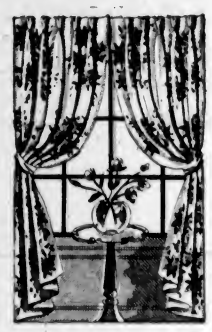

1 PAIR OF SUNFAST CRETONNE DRAPERIES, 34 inches wide and 5 feet long; finished with taped heading and sew-on rings. Regular price, a pair, $3.75. Sale Price **$1.95**

1 PAIR SUNFAST CRETONNE DRAPERIES to match above pair; 68 inches wide and 5 feet long. Regular price $5.75 for **$2.95**

1 ONLY, DAMASK CURTAIN, 45 inches wide and 74 inches long. White. On sale for **$1.95**

1 PAIR RUFFLED CURTAINS, 20 x 55 inches, and 1 only, curtain, 45 inches long. Of rose pink celanese. With tie-backs. Regular $6.50 for **$3.95**

TWO PAIRS OF DAMASK DRAPERIES of superior quality. Color green. Designed for curved top window—lined. Finished with hooks and tie-backs. 7 feet long, 48 inches wide. Regular, a pair, $18.00. On sale, a pair **$10.00**

TWO PAIRS OF HOMESPUN DRAPERIES, 24 inches wide and 5 feet 6 inches long. Taped heading and sewn-on hooks. Regular, a pair, $3.00 for **$1.50**

FIVE PAIRS HOMESPUN CURTAINS, 48 inches wide and 54 inches long. Very heavy texture. Taped and sewn-on rings. Regular, a pair, $5.00 for **$2.50**

Several Other Pairs of Draperies and Curtains—Odd Sizes HALF PRICE

—Draperies, 2nd Floor

THIS MORNING'S SPECIALS IN THE

Furniture Section

HANDY BEDSIDE TABLE—Constructed of alder. Has moulded top, 16 inches square, and shelf and groved legs. A very pretty table, beautifully finished. Special Sale Value, each **$2.75**

USEFUL CUPBOARD — Made with centre shelf and one drawer above the cupboard. The cupboard finished with a back rail. A very handy piece. Special **$5.60**

ROUND DROP-LEAF TABLE with 40-inch top, well braced, paneled ends and gate leg. Very handy table and special value at **$5.75**

BOOKCASE with four shelves, spaced about 9 inches apart. Will hold quite a number of books. Special **$1.95**

RADIO OR BEDSIDE TABLE, 18 x 30 inches. It has moulded top and turned legs. Specially low priced at **$3.60**

—Furniture, 2nd Floor

BUILT-UP SHOULDER

Corselettes

Special This Morning at **$1.98**

Well-Made, Smooth-Fitting Corselettes of good quality peach brocade. Styled with built-up shoulder, bust of plain broadcloth, four hose supporters and well boned. A remarkably good value.

—Corsets, 1st Floor

LOW-PRICED

Wool Fabrics

For Spring

For those who make their own dresses, suits, jackets, etc. . . . these low-priced woolens will be of real interest.

SPENCER'S ALL-WOOL FLANNEL—This popular fabric is widely known for its reliable quality and finish. Now showing in the newest colorings and shades for Spring; 31 inches wide. Priced at, a yard **$1.00**

NEW CHECKS for the coming season. A smart twill fabric in the latest colorings. Ideal for dresses, skirts, jackets, etc.; 36 inches wide. Priced at, a yard **98c**

—Dress Goods, Main Floor

500

Upholstering Covering

SAMPLES

Approximately 24 Inches Square

GO ON SALE THIS MORNING AT CLEARANCE PRICES

We have received the full range of samples of an upholstering manufacturer who has discontinued business . . . and have grouped them to sell at the following clean-up prices.

EACH

25c 35c 50c 75c

No Phone Orders, Please

—Draperies, 2nd Floor

Final Clearance of

Afternoon Dresses

Values Formerly From $14.95 to $19.75

ON SALE THIS MORNING AT

$7.50

Dressy and more tailored styles in Silks—also a few light-weight wools. Shades of navy, black, brown, teal blue, green, gold and wine. Models suitable for everyone. Sizes 14 to 26½. These are values that will not readily be duplicated, so be in early this morning.

—Mantles, 1st Floor

All Furniture and Furnishings purchased during our February Sale can be paid for out of income on our Convenient Payment Plan.

DAVID SPENCER LIMITED

Annual Clean-Up of Odd Size

Window Shades

Window Shades Made Up of Short Ends of Our Better Shade Cloth and Mounted on Guaranteed Rollers

ODD SHADES, 20 to 36 inches wide and 4 to 6 feet long. Sand, cream and green. On sale this morning, each **50c**

ODD SHADES, 20 to 36 inches wide, in various lengths and finished with scalloped, fringed ends. Priced to clear, each **75c**

ODD SHADES, 48 to 52 inches wide. Plain green, cream and sand. Regular, each, $2.75. February Sale Price **$1.75**

No Phone Orders, Please

—Draperies, 2nd Floor

ODDMENT SPECIALS FROM THE

STAPLES

11 ONLY, BEDSPREADS—Odd lines of Bedspreads, mostly cotton. Priced to clear at HALF PRICE

9 ONLY, COTTON COMFORTERS in neat coverings. Firmly stitched. A real bargain at **$1.59**

14 PAIRS ONLY, GREY FLANNELETTE SHEETS—Size 70 x 84 inches; substandard. Clearing at, a pair **$1.83**

8 ONLY, FEATHER BED PILLOWS—Slightly soiled but otherwise perfect. Values to $1.50. On sale, each **$1.00**

11 ONLY, OILCLOTH SQUARES—Good designs and colorings, but slightly damaged, having been used as samples. Size 54 x 54 inches. Each **43c**

23 ONLY, CHECKED LINEN TEA TOWELS—Nice size. Each **19c**

19 ONLY, TWILL COTTON ROLLER TOWELS—Hemmed ready for use. Excellent value at **29c**

—Staples, Main Floor

TWO SPECIAL VALUES IN

The Silks Section

ART SATINS—Shown in a range of colors, including rose, white, Nile, navy, cadet blue, black, primrose, apple green, etc. A satin that will wear and launder well. Suitable for bedspreads, draperies, slips and lingerie; 36 inches wide. Special, a yard **39c**

PRINTED SILK CREPE DE CHINE—A lovely, pure silk, hand printed, made in India. Shown in beautiful designs and color combinations. Made from the finest grade silk and pure dye; 36 inches wide. On sale for, a yard **$1.98**

—Silks, Main Floor